

NOTICE!!

These documents have been scanned!

Do not place un-scanned documents beneath this notice!

Do not remove this notice from this file!

GPO Jacket No. 560-102
Print Order 61540
Rise Business Services, LLC
Job=AZ15 5/28/2019



Box Number= AZ15096



Claim Begin-End: AMC376993-AMC376996

1 Initial Receipt



AZ15096-1

AMC376993-AMC377880

United States Department of the Interior

Bureau of Land Management

BUSINESS & SUPPORT SVCS DIV

ONE N CENTRAL AVE SUITE 800

PHOENIX, AZ 85004 -4427

Phone: (602) 417-9200

Receipt

No:

1423805

Transaction #: 1471134	
Date of Transaction: 01/12/2007	
CUSTOMER:	RONALD R DEEN 56389 E SIMMONS WAY KEARNY, AZ 85287

28 2/15/07
ENTERED IN COMPUTER

LINE #	QTY	DESCRIPTION	REMARKS	UNIT PRICE	TOTAL
1	4.00	LOCATABLE MINERALS / MINING CLAIMS-NEW, UNADJUD, ONE OR MORE AUTH NOS / NEW MINING CLAIM PROCESSING FEE \$15 (1930) CASES: AMC376993/\$15.00, AMC376994/\$15.00, AMC376995/\$15.00, AMC376996/\$15.00		- n/a -	60.00
2	4.00	LOCATABLE MINERALS / MINING CLAIMS-NEW, UNADJUD, ONE OR MORE AUTH NOS / NEW MINING CLAIM LOCATION FEE \$30 (1993) CASES: AMC376993/\$30.00, AMC376994/\$30.00, AMC376995/\$30.00, AMC376996/\$30.00		- n/a -	120.00
3	4.00	LOCATABLE MINERALS / MINING CLAIMS-NEW, UNADJUD, ONE OR MORE AUTH NOS / NEW MINING CLM MAINT FEE \$125 (1993) CASES: AMC376993/\$125.00, AMC376994/\$125.00, AMC376995/\$125.00, AMC376996/\$125.00	MAIN 2007 (4)	- n/a -	500.00
TOTAL:					\$680.00

PAYMENT INFORMATION

1	AMOUNT:	\$680.00	POSTMARKED:	N/A
	TYPE:	CHECK	RECEIVED:	01/12/2007
	CHECK NO:	1082		
	NAME:	SILVER KING MINING CO DEEN, RONALD R 56389 E SIMMONS WAY KEARNY AZ 85287		

REMARKS

This receipt was generated by the automated BLM Collections and Billing System and is a paper representation of a portion of the official electronic record contained therein.

NOTICE!!

These documents have been scanned!

Do not place un-scanned documents beneath this notice!

Do not remove this notice from this file!

GPO Jacket No. 560-102
Print Order 61540
Rise Business Services, LLC
Job=AZ15 5/28/2019



Box Number= AZ15096



Claim Begin-End: AMC376993-AMC376996

2 Correspondence



AZ15096-1

AMC376993-AMC377880

**NO
DOCUMENTS
FOUND**

NO DOCUMENTS FOUND
NO DOCUMENTS FOUND

NOTICE!!

These documents have been scanned!

Do not place un-scanned documents beneath this notice!

Do not remove this notice from this file!

GPO Jacket No. 560-102
Print Order 61540
Rise Business Services, LLC
Job=AZ15 5/28/2019



Box Number= AZ15096



Claim Begin-End: AMC376993-AMC376996

3 Transfers



AZ15096-1

AMC376993-AMC377880

**NO
DOCUMENTS
FOUND**

NO DOCUMENTS FOUND
NO DOCUMENTS FOUND

NOTICE!!

These documents have been scanned!

Do not place un-scanned documents beneath this notice!

Do not remove this notice from this file!

GPO Jacket No. 560-102
Print Order 61540
Rise Business Services, LLC
Job=AZ15 5/28/2019



Box Number= AZ15096



Claim Begin-End: AMC376993-AMC376996

4 Annual Filings



AZ15096-1

AMC376993-AMC377880

348183
348984
358030
361425
404144

448727 372553
360019 361425
376993
448728

MAINTENANCE FEE PAYMENT

Claimant Name: DEEN / SILVER KING MINE
Address: 56389 East Simmons Way
City: Kearny State: Az Zip: 85137
Telephone: 520-363-5692
E-mail address: _____
Signature: [Signature]

Check here if this is a change of address.

RECEIVED
BLM AZ STATE OFFICE
2018 AUG 24 P 12: 16
PHOENIX, ARIZONA
BLM
Date
Stamp

LINE NO.	AMC NUMBER	CLAIM/SITE NAME	COUNTY RECORDER DATA (if available)	TWP	RNG	SEC
1	348183	EL MEDICO 2052	Fee No. 1997-035009	1S	12E	24
2	348186	SILVER KING 1997 #1	Fee No. 1997-035010	1S	12E	24
3	348187	SILVER KING 1997 #2	Fee No. 1997-035011	1S	12E	24
4	348188	SILVER KING 1997 #3	Fee No. 1997-035012	1S	12E	24
5	348984	SILVER KING SOUTH	Fee No. 1997-043840	1S	12E	24
6	348985	SILVER KING SW	Fee No. 1997-043839	1S	12E	24
7	358030	SILVER KING 1997	Fee No. 2003-040453	1S	12E	24
8	358031	SILVER KING 1997 #4	Fee No. 2003-040452	1S	12E	24
9	361426	SILVER KING 1997 #8	Fee No. 2004-024495	1S	12E	24
10	361427	SILVER KING 1997 #9	Fee No. 2004-024496	1S	12E	24

List additional claims on Form MCF114.

Bureau of Land Management
Arizona State Office
www.blm.gov/az

No. of Claims: _____ x \$140 = _____
Check No: _____ Init: _____
Receipt No.: 4243711
For BLM Use Only

Form: MCF112
Revised July 2009

This form is available from the Arizona Department of Mines and Mineral Resources and may be reproduced.

ENTERED
AUG 28 2018
BY: [Signature]

1021



Mr. Ronald Deen
 56389 E Simmons Way
 Kearny, AZ 85137-6017

MAINTENANCE FEE PAYMENT

Claimant Name: DEEN / Tunnel Mine
 Address: 56389 East Simmons Way
 City: Kearny State: AZ zip: 85137
 Telephone: 520-363 5692
 E-mail address: _____
 Signature: Ronald Deen

Check here if this is a change of address.

RECEIVED
 BLM AZ STATE OFFICE
 2010 AUG 24 P 12: 16
 PHOENIX, ARIZONA
 BLM
 Date
 Stamp

LINE NO.	AMC NUMBER	CLAIM/SITE NAME	COUNTY RECORDER DATA (If available)	TWP	RNG	SEC
1	404144	Black Eagle 2006	2011-004936	1S	12E	14
2						
3						
4						
5						
6						
7						
8						
9						
10						

List additional claims on Form MCF114.

Bureau of Land Management
 Arizona State Office
 www.blm.gov/az/

No. of Claims: _____ x \$140 = _____
 Check No: _____ Init: 155
 Receipt No.: _____
 For BLM Use Only

Form: MCF117
 Revised July 2009

This form is available from the Arizona Department of Mines and Mineral Resources and may be reproduced.



Mr. Ronald Deen
56389 E Simmons Way
Kearny, AZ 85137-6017

MAINTENANCE FEE PAYMENT

Claimant Name: DEEN / THE H.H.H. MINE
Address: 56389 East Simmons Way
City: Kearny State: AZ Zip: 85137
Telephone: 520-363-5692
E-mail address: _____
Signature: Ronald Deen

Check here if this is a change of address.

RECEIVED
BLM AZ STATE OFFICE
2018 AUG 24 P 12: 16
PHOENIX, ARIZONA
BLM
Date
Stamp

LINE NO.	AMC NUMBER	CLAIM/SITE NAME	COUNTY RECORDER DATA (If available)	TWP	RNG	SEC
1	372553	JUAN (1982)	Fee No. 2006-090456	3S	13E	7
2	361428	GALENA No. 1 1992	Fee No. 2004-024488	3S	13E	7SW1/4
3						
4						
5						
6						
7						
8						
9						
10						

List additional claims on Form MCF114.

Bureau of Land Management
Arizona State Office
www.blm.gov/az/

No. of Claims: 2 x \$140 = \$310
 Check No: _____ Init: _____
 Receipt No.: _____
 For BLM Use Only

Form: MCF112
Revised July 2009

This form is available from the Arizona Department of Mines and Mineral Resources and may be reproduced.

Ronald Deen
56389 E. Simmons Way
Kearny, AZ 85137

MAINTENANCE FEE PAYMENT ^④/FLORENCE MINE

Claimant Name: DEEN ^②/THE VIEJO RELEGAD MINE

Address: 56389 East Simmons Way ^③/RIPSEY MINE

City: Kearny State: Az Zip: 85137

Telephone: 520-363-5692

E-mail address: _____

Signature: Ronald Deen

Check here if this is a change of address.

RECEIVED
BLM AZ STATE OFFICE
2010 AUG 24 P 12: 16
PHOENIX, ARIZONA
BLM
Date
Stamp

361424 is closed
361425

LINE NO.	AMC NUMBER	CLAIM/SITE NAME	COUNTY RECORDER DATA (If available)	TWP	RNG	SEC
1	361424	RIPSEY HILL No.1 1994	04/06/04	5S	13E	12/
2	F 372554	RIPSEY HILL No.2 1997	06/26/06	5S	13E	12
3	□ 376995	RIPSEY HILL No.3 1997	01/12/07	5S	13E	12
4	L 376996	RIPSEY HILL No.4 1997	01/12/07	5S	13E	12
5	- 372555	RIPSEY HILL No.7 1997	06/26/06	5S	13E	12/
6						
7						
8						
9						
10						

List additional claims on Form MCF114.

Bureau of Land Management
Arizona State Office
www.blm.gov/az/

No. of Claims: _____ x \$140 = _____
 Check No: _____ Init: _____
 Receipt No.: _____
For BLM Use Only

Form: MCF117
Revised July 2009

This form is available from the Arizona Department of Mines and Mineral Resources and may be reproduced.

D

Mr. Ronald Deen
56389 E Simmons Way
Kearny, AZ 85137

MAINTENANCE FEE PAYMENT

THE SILVER KING

Claimant Name: Ron Deen/Gary Deen/ MINING Co

Address: 56389 East Simmons Way

City: Kearny State: AZ Zip: 85137

Telephone: 520-363-5692/cell 520-840-0753

E-mail address: _____

Signature: Ron Deen

Check here if this is a change of address.

RECEIVED
 BLM AZ STATE OFFICE
 PHOENIX, ARIZONA
 2010 AUG 24 P 12: 16
 BLM
 Date
 Stamp

LINE NO.	AMC NUMBER	CLAIM/SITE NAME	COUNTY RECORDER DATA (If available)	TWP	RNG	SEC
1	448728	THE SILVER KING MINE 2017	02/05/2018 955 Page 1 Fee No. 2018-008438	15	12E	24
2						
3						
4						
5						
6						
7						
8						
9						
10						

List additional claims on Form MCF114.

Bureau of Land Management
Arizona State Office
www.blm.gov/az/

No. of Claims*: _____ x \$155 = _____
 Check No.: _____ Init. _____
 Receipt No.: _____
 For BLM Use Only

* \$155 per lode mining claim, mill site, or tunnel site; and \$155 for each 20 acres or portion thereof for each placer mining claim.

Form: MCF112
Revised July 2014

This form is available from the Arizona Geological Survey and may be reproduced.

505

D

Mr. Ronald Deen
 56389 E Simmons Way
 Kearny, AZ 85137

MAINTENANCE FEE PAYMENT

Claimant Name: Ron Deen/Gary Deen
 Address: 56389 East Simmons Way
 City: Kearny State: AZ Zip: 85137
 Telephone: 520-363-5692, Rosa Lea Mine
 E-mail address: cell 520-846-0753
 Signature: Ron Deen

RECEIVED
 BLM AZ STATE OFFICE
 2018 AUG 24 P 12:16
 PHOENIX, ARIZONA
 BLM
 Date
 Stamp

Check here if this is a change of address.

LINE NO.	AMC NUMBER	CLAIM/SITE NAME	COUNTY RECORDER DATA (If available)	TWP	RNG	SEC
1	448727	THE ROSA LEA MINE 1918 2018	Fee Number 2018-008439	4S	14E	18
2						
3						
4						
5						
6						
7						
8						
9						
10						

List additional claims on Form MCF114.

Bureau of Land Management
 Arizona State Office
www.blm.gov/az/

No. of Claims*: _____ x \$155 = _____
 Check No: _____ Init. _____
 Receipt No.: _____
 For BLM Use Only

* \$155 per lode mining claim, mill site, or tunnel site; and \$155 for each 20 acres or portion thereof for each placer mining claim.

Form: MCF112
 Revised July 2014

This form is available from the Arizona Geological Survey and may be reproduced.

UNITED STATES
DEPARTMENT OF THE INTERIOR
BUREAU OF LAND MANAGEMENT
**MAINTENANCE FEE PAYMENT FORM FOR
LODE CLAIMS, MILL SITES, AND TUNNEL SITES**

Remitter Name: JACK Sanfelice
 Mailing Address: 6237 E. MALLORY
 City, State, Zip: NOSON AZ 85215

Check here if this is a change of address.

FOR COUNTY RECORDER'S USE

No. of claims/sites 1
 x \$155 per claim/site
 Total due BLM \$⁰ 155.00

- The maintenance fee may be paid by cash, check, money order, Bureau of Land Management (BLM) Declining Deposit Account, or credit card (VISA, American Express, Discover, or MasterCard). Payments must be remitted to the BLM State Office where your claim or site is recorded and received on or before September 1. If the payment is mailed, the envelope must be postmarked by a bona fide delivery service on or before September 1 and received at the proper BLM State Office within 15 calendar days after the due date. Payments may also be made by telephone using a credit card. A complete listing of BLM State Offices with their addresses and phone numbers can be found at <http://www.blm.gov>.
- The maintenance fee for the following claim(s)/site(s) applies to the assessment year _____.

CLAIM/SITE NAME	BLM SERIAL NO.
<u>1 Pinto Creek mystery mine</u>	<u>360019</u>

RECEIVED
 BLM AZ STATE OFFICE
 PHOENIX, ARIZONA
 2011 AUG 24 P 12:17

Use a separate sheet for additional claim/site names, serial numbers, and claimant names and addresses.

United States Department of the Interior
Bureau of Land Management
 DIV OF LANDS, MINRLS & ENERGY
 ONE N CENTRAL AVE
 PHOENIX, AZ 85004 -4427
 Phone: 602-417-9200

Receipt

No: 4243711

Transaction #: 4359151	
Date of Transaction: 08/24/2018	
CUSTOMER:	
RONALD R DEEN 56389 E SIMMONS WAY KEARNY, AZ 85137-6017 US	

LINE #	QTY	DESCRIPTION	REMARKS	UNIT PRICE	TOTAL
1	1.00	LOCATABLE MINERALS / MINING CLAIMS- NOT NEW-UNADJUD, ONE AUTH NO. ONLY / MINING CLAIM MONEY RECEIVED CASES: AMC348183/\$3255.00	MAINT 2019/21	- n/a -	3255.00
TOTAL:					\$3,255.00

PAYMENT INFORMATION			
NOTE: Items will appear on credit card statement as "Bureau of Land Mgmt CO".			
1	AMOUNT:	3255.00	POSTMARKED: N/A
	TYPE:	CREDIT CARD	RECEIVED: 08/24/2018
	NAME:	DEEN, RONALD R 56389 E SIMMONS WAY KEARNY AZ 85137-6017 US	
	CARD NO:	XXXXXXXXXXXX9852	AUTH CODE: 66530D
	NAME ON CARD:	RONALD DEEN	
	SIGNATURE:		

REMARKS

This receipt was generated by the automated BLM Collections and Billing System and is a paper representation of a portion of the official electronic record contained therein.

 Ronald Deen
56389 E. Simmons Way
Kearny, AZ 85137

361425
348984
358030
372553
376993
404144
348183

MAINTENANCE FEE PAYMENT ^①/FLORENCE MINE

Claimant Name: DEEN ^②/THE VIEJO RELEGAD MINE
 Address: ~~56389 East Simmons Way~~ ^③/RIPSEY MINE
 City: Kearny State: Az Zip: 85137
 Telephone: 520-363-5692
 E-mail address: _____
 Signature: Ronald Deen

RECEIVED
 IN AZ STATE OFFICE
 PHOENIX, ARIZONA
 211 AUG 14 P 12:02
 BLM
 Date
 Stamp

Check here if this is a change of address.

LINE NO.	AMC NUMBER	CLAIM/SITE NAME	COUNTY RECORDER DATA (If available)	TWP	RNG	SEC
1	361424 ⁵	RIPSEY HILL No.1 1994	04/06/04	5S	13E	12/
2	372554	RIPSEY HILL No.2 1997	06/26/06	5S	13E	12
3	376995	RIPSEY HILL No.3 1997	01/12/07	5S	13E	12
4	376996	RIPSEY HILL No.4 1997	01/12/07	5S	13E	12
5	372555	RIPSEY HILL No.7 1997	06/26/06	5S	13E	12/
6						
7						
8						
9						
10						

List additional claims on Form MCF114.

Bureau of Land Management
 Arizona State Office
 www.blm.gov/az/

No. of Claims: 18 x \$140 = 2,790
 Check No: CC Init. fill
 Receipt No.: 3935567
 For BLM Use Only

This form is available from the Arizona Department of Mines and Mineral Resources and may be reproduced.

Form: MCF117
 Revised July 2009
 ENTERED
 AUG 15 2017
 BY: Ram



Mr. Ronald Deen
 56389 E Simmons Way
 Kearny, AZ 85137-6017

MAINTENANCE FEE PAYMENT

Claimant Name: DEEN / Tunnel Mine
 Address: 56389 East Simmons Way
 City: Kearny State: Az zip: 85137
 Telephone: 520-363 5692
 E-mail address: _____
 Signature: Ronald Deen

Check here if this is a change of address.

RECEIVED
 BLM ARIZONA STATE OFFICE
 PHOENIX, ARIZONA
 2017 AUG 14 P 12:02
 BLM Date Stamp

LINE NO.	AMC NUMBER	CLAIM/SITE NAME	COUNTY RECORDER DATA (If available)	TWP	RNG	SEC
1	404144	Black Eagle 2006	2011-004936	1S	12E	14
2						
3						
4						
5						
6						
7						
8						
9						
10						

List additional claims on Form MCF114.

Bureau of Land Management
Arizona State Office
 www.blm.gov/az

No. of Claims: _____ x \$140 = _____
 Check No: _____ Init: 155
 Receipt No.: _____
For BLM Use Only

Form: MCF117
 Revised July 2009

This form is available from the Arizona Department of Mines and Mineral Resources and may be reproduced.



Mr. Ronald Deen
56389 E Simmons Way
Kearny, AZ 85137-6017

MAINTENANCE FEE PAYMENT

Claimant Name: DEEN / THE H.H.H MINE
 Address: 56389 East Simmons Way
 City: Kearny State: AZ Zip: 85137
 Telephone: 520-363-5692
 E-mail address: _____
 Signature: Ronald Deen

Check here if this is a change of address.

RECEIVED
 ARIZONA STATE OFFICE
 PHOENIX, ARIZONA
 2011 AUG 14 P 12:02
 BLM
 Date
 Stamp

LINE NO.	AMC NUMBER	CLAIM/SITE NAME	COUNTY RECORDER DATA (If available)	TWP	RNG	SEC
1	372553	JUAN (1982)	Fee No. 2006-090456	3S	13E	7
2	361428	GALENA No. 1 1992	Fee No. 2004-024488	3S	13E	7SW 1/4
3						
4						
5						
6						
7						
8						
9						
10						

List additional claims on Form MCF114.

Bureau of Land Management
 Arizona State Office
www.blm.gov/az/

No. of Claims: 2 x \$140 = \$310
 Check No: _____ Init: _____
 Receipt No.: _____
 For BLM Use Only

Form: MCF112
 Revised July 2009

This form is available from the Arizona Department of Mines and Mineral Resources and may be reproduced.



Mr. Ronald Deen
56389 E Simmons Way
Kearny, AZ 85137-6017

MAINTENANCE FEE PAYMENT

Claimant Name: DEEN / SILVER KING MINE
 Address: 56389 East Simmons Way
 City: Kearny State: AZ Zip: 85137
 Telephone: 520-363-5692
 E-mail address: _____
 Signature: [Handwritten Signature]
 Check here if this is a change of address.

RECEIVED
 BLM AZ STATE OFFICE
 PHOENIX, ARIZONA
 2017 AUG 14 P 12:02
 BLM Date Stamp

LINE NO.	AMC NUMBER	CLAIM/SITE NAME	COUNTY RECORDER DATA (If available)	TWP	RNG	SEC
1	348183	EL MEDICO 2052	Fee No. 1997-035009	1S	12E	24
2	348186	SILVER KING 1997 #1	Fee No. 1997-035010	1S	12E	24
3	348187	SILVER KING 1997 #2	Fee No. 1997-035011	1S	12E	24
4	348188	SILVER KING 1997 #3	Fee No. 1997-035012	1S	12E	24
5	348984	SILVER KING SOUTH	Fee No. 1997-043840	1S	12E	24
6	348985	SILVER KING SW	Fee No. 1997-043839	1S	12E	24
7	358030	SILVER KING 1997	Fee No. 2003-040453	1S	12E	24
8	358031	SILVER KING 1997 #4	Fee No. 2003-040452	1S	12E	24
9	361426	SILVER KING 1997 #8	Fee No. 2004-024495	1S	12E	24
10	361427	SILVER KING 1997 #9	Fee No. 2004-024496	1S	12E	24

List additional claims on Form MCF114.

Bureau of Land Management
Arizona State Office
www.blm.gov/az

No. of Claims: _____ x \$140 = _____
 Check No: _____ Init. _____
 Receipt No.: _____
 For BLM Use Only

United States Department of the Interior
Bureau of Land Management
 DIV OF LANDS, MINRLS & ENERGY
 ONE N CENTRAL AVE
 PHOENIX, AZ 85004 -4427
 Phone: 602-417-9200

Receipt

No: 3935567

Transaction #: 4045173	
Date of Transaction: 08/14/2017	
CUSTOMER:	
RONALD R DEEN 56389 E SIMMONS WAY KEARNY, AZ 85137-6017 US	

LINE #	QTY	DESCRIPTION	REMARKS	UNIT PRICE	TOTAL
1	1.00	LOCATABLE MINERALS / MINING CLAIMS- NOT NEW-UNADJUD, ONE AUTH NO. ONLY / MINING CLAIM MONEY RECEIVED CASES: AMC372554/\$2790.00	MAINT 2018/18	- n/a -	2790.00
TOTAL:					\$2,790.00

PAYMENT INFORMATION			
NOTE: Items will appear on credit card statement as "Bureau of Land Mgmt CO".			
1	AMOUNT:	2790.00	POSTMARKED: N/A
	TYPE:	CREDIT CARD	RECEIVED: 08/14/2017
	NAME:	DEEN, RONALD R 56389 E SIMMONS WAY KEARNY AZ 85137-6017 US	
	CARD NO:	XXXXXXXXXXXX6479	AUTH CODE: 01442B
	NAME ON CARD:	RONALD DEEN	
	EXPIRES:	09/2018	
	SIGNATURE:		

REMARKS

This receipt was generated by the automated BLM Collections and Billing System and is a paper representation of a portion of the official electronic record contained therein.



Mr. Ronald Deen
56389 E Simmons Way
Kearny, AZ 85137-6017

~~404144~~
404144

348183
348984
358030
361425
361420
372553
376993

MAINTENANCE FEE PAYMENT

Claimant Name: DEEN/SILVER KING MINE
Address: 56389 East Simmons Way
City: Kearny State: Az Zip: 85137
Telephone: 520-363-5692
E-mail address: _____
Signature: [Signature]

RECEIVED
BLM AZ STATE OFFICE
2016 AUG 12 A 11: 06
PHOENIX, ARIZONA
BLM
Date
Stamp

Check here if this is a change of address.

LINE NO.	AMC NUMBER	CLAIM/SITE NAME	COUNTY RECORDER DATA (If available)	TWP	RNG	SEC
1	348183	EL MEDICO 2052	Fee No. 1997-035009	1S	12E	24
2	348186	SILVER KING 1997#1	Fee No. 1997-035010	1S	12E	24
3	348187	SILVER KING 1997#2	Fee No. 1997-035011	1S	12E	24
4	348188	SILVER KING 1997#3	Fee No. 1997-035012	1S	12E	24
5	348984	SILVER KING SOUTH	Fee No. 1997-043840	1S	12E	24
6	348985	SILVER KING SW	Fee No. 1997-043839	1S	12E	24
7	358030	SILVER KING 1997	Fee No. 2003-040453	1S	12E	24
8	358031	SILVER KING 1997#4	Fee No. 2003-040452	1S	12E	24
9	361426	SILVER KING 1997#8	Fee No. 2004-024495	1S	12E	24
10	361427	SILVER KING 1997#9	Fee No. 2004-024496	1S	12E	24

List additional claims on Form MCF114.

Bureau of Land Management
Arizona State Office
www.blm.gov/az/

No. of Claims: 10 x \$140 = 1550
Check No: 2265 Init. [Signature]
Receipt No.: 3628838
For BLM Use Only

Form: MCF117
Revised July 2009

This form is available from the Arizona Department of Mines and Mineral Resources and may be reproduced.

AUG 15 2016
BY: RAM

 Ronald Deen
56389 E. Simmons Way
Kearny, AZ 85137

MAINTENANCE FEE PAYMENT ^①/FLORENCE MINE

Claimant Name: DEEN ^②/THE VIEJO RELEGAD MINE
 Address: 56389 East Simmons Way ^③/RIPSEY MINE
 City: Kearny State: AZ Zip: 85137
 Telephone: 520-363-5692
 E-mail address: _____
 Signature: Ronald Deen

RECEIVED
BLM AZ STATE OFFICE
2016 AUG 12 A 11: 06
PHOENIX, ARIZONA
BLM Date Stamp

Check here if this is a change of address.

LINE NO.	AMC NUMBER	CLAIM/SITE NAME	COUNTY RECORDER DATA (If available)	TWP	RNG	SEC
1	361424 ⁵	RIPSEY HILL No.1 1994	04/06/04	5S	13E	12/
2	372554	RIPSEY HILL No.2 1997	06/26/06	5S	13E	12
3	376995	RIPSEY HILL No.3 1997	01/12/07	5S	13E	12
4	376996	RIPSEY HILL No.4 1997	01/12/07	5S	13E	12
5	372555	RIPSEY HILL No.7 1997	06/26/06	5S	13E	12/
6						
7						
8						
9						
10						

List additional claims on Form MCF114.

Bureau of Land Management
Arizona State Office
www.blm.gov/az/

No. of Claims: 5 x ~~\$140~~ = 775
 Check No: 2265 Init. ERG
 Receipt No.: 3628838
 For BLM Use Only

Form: MCF112
Revised July 2009



Mr. Ronald Deen
 56389 E Simmons Way
 Kearny, AZ 85137-6017

MAINTENANCE FEE PAYMENT

Claimant Name: DEEN / THE H.H.H. MINE
 Address: 56389 East Simmons Way
 City: Kearny State: AZ Zip: 85137
 Telephone: 520-363-5692
 E-mail address: _____
 Signature: Ronald Deen

Check here if this is a change of address.

RECEIVED
 BLM AZ STATE OFFICE
 2016 AUG 12 A 11:06
 PHOENIX, ARIZONA
 BLM
 Date
 Stamp

LINE NO.	AMC NUMBER	CLAIM/SITE NAME	COUNTY RECORDER DATA (If available)	TWP	RNG	SEC
1	372553	JUAN (1982)	Fee No. 2006-090456	3S	13E	7
2	361428	GALENA No. 1 1992	Fee No. 2004-024498	3S	13E	7SW/4
3						
4						
5						
6						
7						
8						
9						
10						

List additional claims on Form MCF114.

Bureau of Land Management
 Arizona State Office
 www.blm.gov/az/

No. of Claims: 2 x ~~\$140~~ = 310
 Check No: 2265 Init. EDJ
 Receipt No.: 3628838
 For BLM Use Only

Form: MCF114
 Revised July 2009



Mr. Ronald Deen
 56389 E Simmons Way
 Kearny, AZ 85137-6017

MAINTENANCE FEE PAYMENT

Claimant Name: DEEN / Tunnel Mine
 Address: 56389 East Simmons Way
 City: Kearny State: AZ Zip: 85137
 Telephone: 520-363 5692
 E-mail address: _____
 Signature: Ronald Deen

Check here if this is a change of address.

RECEIVED
 BLM AZ STATE OFFICE
 2016 AUG 12 A 11:06
 PHOENIX, ARIZONA
 BLM Date Stamp

LINE NO.	AMC NUMBER	CLAIM/SITE NAME	COUNTY RECORDER DATA (If available)	TWP	RNG	SEC
1	404144	Black Eagle 2006	2011-004936	1S	12E	14
2						
3						
4						
5						
6						
7						
8						
9						
10						

List additional claims on Form MCF114.

Bureau of Land Management
 Arizona State Office
 www.blm.gov/az/

No. of Claims: 1 x \$140 = 140
 Check No: 2265 Init: EDG
 Receipt No.: 3628838
 For BLM Use Only

Form: MCF114
 Revised July 2009

This form is available from the Arizona Department of Mines and Mineral Resources and may be reproduced.

**United States Department of the Interior
Bureau of Land Management
DIV OF LANDS, MINRLS & ENERGY
ONE N CENTRAL AVE
PHOENIX, AZ 85004 -4427
Phone: 602-417-9200**

Receipt

No: 3628838

Transaction #: 3732609	
Date of Transaction: 08/12/2016	
CUSTOMER:	
RONALD R DEEN 56389 E SIMMONS WAY KEARNY, AZ 85237-6017 US	

LINE #	QTY	DESCRIPTION	REMARKS	UNIT PRICE	TOTAL
1	1.00	LOCATABLE MINERALS / MINING CLAIMS- NOT NEW-UNADJUD, ONE AUTH NO. ONLY / MINING CLAIM MONEY RECEIVED CASES: AMC348183/\$2790.00	2017 MAINT (18)	- n/a -	2790.00
TOTAL:					\$2,790.00

PAYMENT INFORMATION					
1	AMOUNT:	2790.00	POSTMARKED:	N/A	
	TYPE:	CHECK	RECEIVED:	08/12/2016	
	CHECK NO:	2265			
	NAME:	SILVER KING MINING CO DEEN, RON 56389 E SIMMONS WAY KEARNY AZ 85237-6017 US			

REMARKS

This receipt was generated by the automated BLM Collections and Billing System and is a paper representation of a portion of the official electronic record contained therein.

56389 E Simmons Way
Kearny, AZ 85137-6017

348183
984 348984
358030
361425
404144
372553
376993
360019

ASSESSMENT YEAR

MAINTENANCE FEE PAYMENT SILVER KING MINING CO.

Claimant Name: DEEN/SILVER KING MINE
Address: 56389 East Simmons Way
City: Kearny State: AZ Zip: 85137
Telephone: 520-363-5692
E-mail address: _____
Signature: Kay Adams

RECEIVED
ARIZONA STATE OFFICE
2015 AUG 24 A 11: 27
PHOENIX, ARIZONA
BLM
Date
Stamp

Check here if this is a change of address.

LINE NO.	AMC NUMBER	CLAIM/SITE NAME	COUNTY RECORDER DATA (If available)	TWP	RNG	SEC
1	348183	EL MEDICO 2052	Fee No. 1997-035009	1S	12E	24
2	348186	SILVER KING 1997#1	Fee No. 1997-035010	1S	12E	24
3	348187	SILVER KING 1997#2	Fee No. 1997-035011	1S	12E	24
4	348188	SILVER KING 1997#3	Fee No. 1997-035012	1S	12E	24
5	348984	SILVER KING SOUTH	Fee No. 1997-043840	1S	12E	24
6	348985	SILVER KING SW	Fee No. 1997-043839	1S	12E	24
7	358030	SILVER KING 1997	Fee No. 2003-040453	1S	12E	24
8	358031	SILVER KING 1997#4	Fee No. 2003-040452	1S	12E	24
9	361426	SILVER KING 1997#8	Fee No. 2004-024495	1S	12E	24
10	361427	SILVER KING 1997#9	Fee No. 2004-024496	1S	12E	24

List additional claims on Form MCF114.

Bureau of Land Management
Arizona State Office
www.blm.gov/az

No. of Claims: 19 x \$140 = 2945.⁰⁰
Check No: 2145 Init. PER
Receipt No.: 3374688
For BLM Use Only

Form: MCF112
Revised July 2009

This form is available from the Arizona Department of Mines and Mineral Resources and may be reproduced.

ENTERED
AUG 25 2015
BY: IR

NOTIFIED OF INCORRECT AMC# BY MAIL.
10/7/15 LR



Mr. Ronald Deen
56389 E Simmons Way
Kearny, AZ 85137-6017

20 ASSESSMENT YEAR

MAINTENANCE FEE PAYMENT SILVER KING MINING CO.

Claimant Name: DEEN / Tunnel Mine

Address: 56389 East Simmons Way

City: Kearny State: Az zip: 85137

Telephone: 520-363 5692

E-mail address: _____

Signature: Ronald Deen

Check here if this is a change of address.

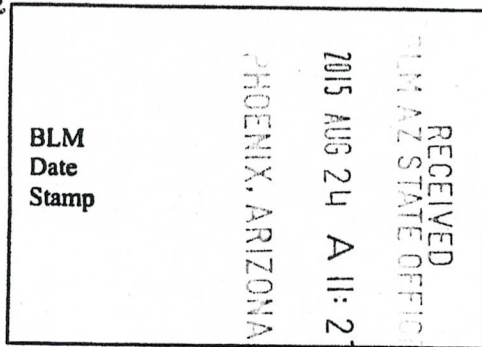

LINE NO.	AMC NUMBER	CLAIM/SITE NAME	COUNTY RECORDER DATA (If available)	TWP	RNG	SEC
1	40444	Black Eagle 2006	2011-004936	1S	12E	14
2						
3						
4						
5						
6						
7						
8						
9						
10						

List additional claims on Form MCF114.

Bureau of Land Management
Arizona State Office
www.blm.gov/az/

No. of Claims: 1 x \$140 = 155
 Check No: _____ Init: 155
 Receipt No.: _____
 For BLM Use Only

Form: MCF117
Revised July 2009

This form is available from the Arizona Department of Mines and Mineral Resources and may be reproduced.



Ronald Deen
56389 E. Simmons Way
Kearny, AZ 85137

ASSESSMENT YEAR

MAINTENANCE FEE PAYMENT ^①/FLORENCE MINE

Claimant Name: DEEN ^②/THE VIEJO RELEGAD MINE

Address: 56389 East Simmons Way ^③/RIPSEY MINE

City: Kearny State: Az Zip: 85137

Telephone: 520-363-5692

E-mail address: _____

Signature: Ronald Deen

Check here if this is a change of address.

RECEIVED
AZ STATE OFFICE
PHOENIX, ARIZONA
2015 AUG 24 AM 11:27
BLM
Date
Stamp

LINE NO.	AMC NUMBER	CLAIM/SITE NAME	COUNTY RECORDER DATA (If available)	TWP	RNG	SEC
1	361424 ⁵	RIPSEY HILL No.1 1994	04/06/04	5S	13E	12/
2	372554	RIPSEY HILL No.2 1997	06/26/06	5S	13E	12
3	376995	RIPSEY HILL No.3 1997	01/12/07	5S	13E	12
4	376996	RIPSEY HILL No.4 1997	01/12/07	5S	13E	12
5	372555	RIPSEY HILL No.7 1997	06/26/06	5S	13E	12/
6						
7						
8						
9						
10						

*closed
wrong
Amc #
used*

List additional claims on Form MCF114.

Bureau of Land Management
Arizona State Office
www.blm.gov/az/

No. of Claims: _____ x \$140 = _____
 Check No: _____ Init. 155
 Receipt No.: _____
 For BLM Use Only

Form: MCF114
Revised July 2009



Mr Ronald Deen
56389 E Simmons Way
Kearny, AZ 85237-6017

ASSESSMENT YEAR

MAINTENANCE FEE PAYMENT

Claimant Name: DEEN / THE H. H. H. MINE
 Address: 56389 East Simmons Way
 City: Kearny State: AZ Zip: 85137
 Telephone: 520-363-5692
 E-mail address: _____
 Signature: Ronald Deen
 Check here if this is a change of address.

RECEIVED
BLM AZ STATE OFFICE
2015 AUG 24 A 11: 27
PHOENIX, ARIZONA
BLM
Date
Stamp

LINE NO.	AMC NUMBER	CLAIM/SITE NAME	COUNTY RECORDER DATA (If available)	TWP	RNG	SEC
1	372553	JUDAH (1982)	FEE No: 2006-090456	3S	13E	7
2	361428	Galena No. 1 1992	FEE No: 2004-024488	3S	13E	7SW 1/4
3						
4						
5						
6						
7						
8						
9						
10						

List additional claims on Form MCF114.

Bureau of Land Management
Arizona State Office
www.az.blm.gov

No. of Claims: 2 x ~~\$125~~ ^{\$140} = 280
 Check No: _____ Init. 155
 Receipt No.: _____
 For BLM Use Only

Form: MCF112
Revised July 2005

This form is available from the Arizona Department of Mines and Mineral Resources and may be reproduced.

04/01/09
07/28/09

MAINTENANCE FEE PAYMENT

Claimant Name: JACK SANFELICE
 Address: 6237 E. MALLORY ST
 City: MESA State: AZ Zip: 85215
 Telephone: 602-5267688
 E-mail address: AZJACK212@GMAIL.COM
 Signature: JACK SANFELICE

RECEIVED
 U.S. ARIZONA STATE OFFICE
 PHOENIX, ARIZONA
 2015 AUG 24 A 11: 28
 BLM
 Date
 Stamp

Check here if this is a change of address.

LINE NO.	AMC NUMBER	CLAIM/SITE NAME	COUNTY RECORDER DATA (If available)	TWP	RNG	SEC
1	360019	PINTO CREEK MYSTERY MINE		1S	14E	8
2						
3						
4						
5						
6						
7						
8						
9						
10						

List additional claims on Form MCF114.

Bureau of Land Management
Arizona State Office
www.blm.gov/az/

No. of Claims*: 1 x \$155 = _____
 Check No: _____ Init. _____
 Receipt No.: 3374688
For BLM Use Only

* \$155 per lode mining claim, mill site, or tunnel site; and \$155 for each 20 acres or portion thereof for each placer mining claim.

Form: MCF112
 Revised July 2014

United States Department of the Interior
Bureau of Land Management
 LANDS/RECREATION & PLANNING
 ONE N CENTRAL AVE
 PHOENIX, AZ 85004 -2203
 Phone: 602-417-9200

Receipt

No: 3374688

Transaction #: 3472890	
Date of Transaction: 08/24/2015	
CUSTOMER:	
SILVER KING MINING COMPANY OF ARIZONA LLC 56389 E SIMMONS WAY KEARNY, AZ 85137-6017 US	

LINE #	QTY	DESCRIPTION	REMARKS	UNIT PRICE	TOTAL
1	1.00	LOCATABLE MINERALS / MINING CLAIMS-NOT NEW-UNADJUD, ONE AUTH NO. ONLY / MINING CLAIM MONEY RECEIVED CASES: AMC348183/\$2945.00	2016 MAINT/19	- n/a -	2945.00
TOTAL:					\$2,945.00

PAYMENT INFORMATION					
1	AMOUNT:	2945.00	POSTMARKED:	N/A	
	TYPE:	CHECK	RECEIVED:	08/24/2015	
	CHECK NO:	2145			
	NAME:	SILVER KING MINING COMPANY OF ARIZONA LLC 56389 E SIMMONS WAY KEARNY AZ 85137-6017 US			

REMARKS

This receipt was generated by the automated BLM Collections and Billing System and is a paper representation of a portion of the official electronic record contained therein.

ENTERED
 AUG 25 2015
 BY: IR

UNITED STATES DEPARTMENT OF INTERIOR
BUREAU OF LAND MANAGEMENT

CLAIM NAME/NUMBER INDEX

Case Disp Txt = ACTIVE

County: PINAL

<u>Claim Name/Number</u>	<u>Serial Number</u>	<u>Claimant(s)</u>	<u>Mer</u>	<u>Twn</u>	<u>Range</u>	<u>Sec</u>	<u>Subdiv</u>	<u>Location Date</u>	<u>Case Closed</u>		
RIPSEY HILL N01 1994	AMC361425	DEEN GARY	14	0050S	0130E	012	NE,SE	04/06/2004			
			14	0050S	0140E	007	SW	04/06/2004			
		DEEN JOE	14	0050S	0130E	012	NE,SE	04/06/2004			
			14	0050S	0140E	007	SW	04/06/2004			
		DEEN RON	14	0050S	0130E	012	NE,SE	04/06/2004			
			14	0050S	0140E	007	SW	04/06/2004			
		DEEN RONALD SR	14	0050S	0130E	012	NE,SE	04/06/2004			
			14	0050S	0140E	007	SW	04/06/2004			
		RIPSEY HILL NO. 2	AMC372554	DEEN GARY	14	0050S	0130E	012	SE	06/16/2006	
				DEEN JOE	14	0050S	0130E	012	SE	06/16/2006	
		DEEN RON	14	0050S	0130E	012	SE	06/16/2006			
		DEEN RONALD SR	14	0050S	0130E	012	SE	06/16/2006			
		DEEN TOM	14	0050S	0130E	012	SE	06/16/2006			
RIPSEY HILL NO. 7	AMC372555	DEEN GARY	14	0050S	0130E	012	SE	06/16/2006			
			14	0050S	0140E	007	SW	06/16/2006			
			14	0050S	0140E	018	NW	06/16/2006			
		DEEN JOE	14	0050S	0130E	012	SE	06/16/2006			
			14	0050S	0140E	007	SW	06/16/2006			
			14	0050S	0140E	018	NW	06/16/2006			
		DEEN RON	14	0050S	0130E	012	SE	06/16/2006			
			14	0050S	0140E	007	SW	06/16/2006			
			14	0050S	0140E	018	NW	06/16/2006			
		DEEN RONALD SR	14	0050S	0130E	012	SE	06/16/2006			
			14	0050S	0140E	007	SW	06/16/2006			
			14	0050S	0140E	018	NW	06/16/2006			
		DEEN TOM	14	0050S	0130E	012	SE	06/16/2006			
			14	0050S	0140E	007	SW	06/16/2006			
	14	0050S	0140E	018	NW	06/16/2006					
RIPSEY HILL NO3 1997	AMC376995	DEEN GARY	14	0050S	0130E	012	SE	12/20/2006			
		DEEN RON	14	0050S	0130E	012	SE	12/20/2006			
		DEEN RONALD SR	14	0050S	0130E	012	SE	12/20/2006			

DISCLOSURE ALL INFORMATION RECEIVED IN THIS OFFICE MAY NOT YET BE LISTED ON THIS REPORT. NAMES AND ADDRESSES ARE ENTERED AS THEY APPEAR ON THE LOCATION NOTICE OR ARE ABBREVIATED TO FIT LIMITED SPACE; THEREFORE, THEY MAY NOT APPEAR IN THE EXPECTED SEQUENCE. A BLANK LATEST ASSESSMENT YEAR IN THIS REPORT DOES NOT CONSTITUTE AN ABANDONED CLAIM.

Amc 348183
376993 360019
404144 348984
358030
361425
372553

September
01, 2014 ASSESSMENT YEAR, annual maintenance fee 2015
MAINTENANCE FEE PAYMENT

Claimant Name: DEEN / Tunnel Mine
Address: 56389 East Simmons Way
City: Kearny State: Az zip: 85137
Telephone: 520-363 5692
E-mail address: _____
Signature: Ronald Deen
 Check here if this is a change of address.

RECEIVED
BLM AZ STATE OFFICE
2014 AUG 18 P 3:47
PHOENIX, ARIZONA
BLM
Date
Stamp

LINE NO.	AMC NUMBER	CLAIM/SITE NAME	COUNTY RECORDER DATA (If available)	TWP	RNG	SEC
1	404144	Black Eagle 2006	2011-004936	1S	12E	14
2						
3						
4						
5						
6						
7						
8						
9						
10						

June 30, 2014
List additional claims on Form MCF114.

Bureau of Land Management
Arizona State Office
www.blm.gov/az/

No. of Claims: 1 x \$140 = 155⁰⁰/₁₀₀
Check No: 2011 Init. SC
Receipt No.: 3104884
For BLM Use Only

Receipt to Allen Joe, Ron, Gary

This form is available from the Arizona Department of Mines and Mineral Resources and may be reproduced.

Form MCF117
Revised July 2009
ENTERED
SEP 04 2014
BY: AT



56389 E Simmons Way
Kearny, AZ 85137-6017

September
01, 2014 ASSESSMENT YEAR, annual maintenance fee 2015

MAINTENANCE FEE PAYMENT / FLORENCE MINE ①

09/07/09
Claimant Name: DEEN / THE VIEJO RELEGADO MINE ②
Address: 56389 East Simmons Way RIPSEY MINE ③
City: Kearny State: AZ Zip: 85237
Telephone: 520-363-5692

E-mail address: _____

Signature: Donald Deen

Check here if this is a change of address.

RECEIVED
BLM AZ STATE OFFICE
2014 AUG 18 P 3:47
PHOENIX, ARIZONA
BLM Date Stamp

LINE NO.	AMC NUMBER	CLAIM/SITE NAME	COUNTY RECORDER DATA (If available)	TWP	RNG	SEC
1	361425	RIPSEY HILL No.1 1994	04/06/04	5S	13E	12/
2	372554	RIPSEY HILL No.2 1997	08/26/06	5S	13E	12
3	376995	RIPSEY HILL No.3 1997	01/12/07	5S	13E	12
4	376996	RIPSEY HILL No.4 1997	01/12/07	5S	13E	12
5	372555	RIPSEY HILL No.7 1997	06/26/06	5S	13E	12/
6						
7						
8						
9						
10						

1/50 June 30, 2014
List additional claims on Form MCF114.

No. of Claims: 5 x \$125 = 625
¹⁵⁵ ~~140~~ 775 ^{cc} ~~222~~
 Check No: 2011 Init. JD
 Receipt No.: 3104884
 For BLM Use Only

Bureau of Land Management
Arizona State Office
www.az.blm.gov

Paid by: receipt to Don Joe Deen, Gary

Form: MCF112
Revised July 2005
This form is available from the Arizona Department of Mines and Mineral Resources and may be reproduced.



56389 E Simmons Way
Kearny, AZ 85237-6017

September
01, 2014 ASSESSMENT YEAR, annual maintenance fee 2015

MAINTENANCE FEE PAYMENT

Claimant Name: DEEN / THE H.H.H. MINE
 Address: 56389 East Simmons Way
 City: Kearny State: AZ Zip: 85137
 Telephone: 520-363-5692
 E-mail address: _____
 Signature: Donald Deen

Check here if this is a change of address.

RECEIVED
 U.S. ARIZONA STATE OFFICE
 2014 AUG 18 P 3:46
 PHOENIX, ARIZONA
 BLM
 Date
 Stamp

LINE NO.	AMC NUMBER	CLAIM/SITE NAME	COUNTY RECORDER DATA (if available)	TWP	RNG	SEC
1	372553	Juan (1982)	FEE No: 2006-090456	3S	13E	7
2	361428	Galena No. 1 1992	FEE No: 2004-024488	3S	13E	7SW/4
3						
4						
5						
6						
7						
8						
9						
10						

June 30, 2014
 List additional claims on Form MCF114.

No. of Claims: 2 x ¹⁵⁵ ~~310~~ ²⁸⁰ = 280
 Check No: 2011 Init. SC
 Receipt No.: 3104884
 For BLM Use Only

Bureau of Land Management
 Arizona State Office
www.az.blm.gov

2/5c
 Paid by receipt to Deen, Joe Don, Gary

Form: MCF112
 Revised July 2005

This form is available from the Arizona Department of Mines and Mineral Resources and may be reproduced.

04/01/09
 01/28/09

MAINTENANCE FEE PAYMENT

Claimant Name: (DIACARD) Jack Santella
 Address: 6237 E. MAJOR
 City: NO SA State: AZ Zip: 85215
 Telephone: 480-830-2727
 E-mail address: AZJACK212@GMAIL.COM
 Signature: [Signature]

Check here if this is a change of address.

RECEIVED
 BLM
 AZ STATE OFFICE
 PHOENIX, ARIZONA
 2014 AUG 18 P 3:46

LINE NO.	AMC NUMBER	CLAIM/SITE NAME	COUNTY RECORDER DATA (If available)	TWP	RNG	SEC
1	360019	PIN TO CHECK MYSTERY MINE		15	1NE	8
2						
3						
4						
5						
6						
7						
8						
9						
10						

List additional claims on Form MCF114.

1/SC
 Bureau of Land Management
 Arizona State Office
 www.blm.gov/az/

No. of Claims: 1 x \$155 = 155
 Check No: 2011 Init. SC
 Receipt No.: 3104884
 For BLM Use Only



September 01, 2014 / ASSESSMENT YEAR, annual maintenance fee 2015

MAINTENANCE FEE PAYMENT

Claimant Name: DEEN/SILVER KING MINE

Address: 56389 East Simmons Way

City: Kearny State: Az Zip: 85237

Telephone: 520-363-5692

E-mail address: _____

Signature: [Signature]

Check here if this is a change of address.

RECEIVED
IN AZ STATE OFFICE
2014 AUG 18 P 3:46
PHOENIX, ARIZONA
BLM
Date
Stamp

LINE NO.	AMC NUMBER	CLAIM/SITE NAME	COUNTY RECORDER DATA (If available)	TWP	RNG	SEC
1	348183	EL MEDICO 2052	FEE No: 1997-035009	1S	12E	24
2	348186	SILVER KING 1997 #1	FEE No: 1997-035010	1S	12E	24
3	348187	SILVER KING 1997 #2	FEE No: 1997-035011	1S	12E	24
4	348188	SILVER KING 1997 #3	FEE No: 1997-035012	1S	12E	24
5	348984	SILVER KING SOUTH	FEE No: 1997-043840	1S	12E	24
6	348985	SILVER KING SW	FEE No: 1997-043839	1S	12E	24
7	358030	SILVER KING 1997	FEE No: 2003-040453	1S	12E	24
8	358031	SILVER KING 1997 #4	FEE No: 2003-040452	1S	12E	24
9	361426	SILVER KING 1997 #8	FEE No: 2004-024495	1S	12E	24
10	361427	SILVER KING 1997 #9	FEE No: 2004-024496	1S	12E	24

June 30 2014

List additional claims on Form MCF114.

No. of Claims: 10 x \$¹⁵⁰~~125~~ = 1,550.00

Check No: 2011 Init. SC

Receipt No.: 3104884

For BLM Use Only

Bureau of Land Management
Arizona State Office
www.az.blm.gov

10/50
Paid by receipt to Deen, Joe, Ken, Gary

This form is available from the Arizona Department of Mines and Mineral Resources and may be reproduced.

Form: MCF112
Revised July 2005

04/01/09
07/28/09

United States Department of the Interior
Bureau of Land Management
 LANDS/RECREATION & PLANNING
 ONE N CENTRAL AVE
 PHOENIX, AZ 85004 -2203
 Phone: 602-417-9200

Receipt

No: 3104884

Transaction #: 3196490	
Date of Transaction: 08/18/2014	
CUSTOMER:	
RONALD R DEEN 56389 E SIMMONS WAY KEARNY, AZ 85237-6017 US	

LINE #	QTY	DESCRIPTION	REMARKS	UNIT PRICE	TOTAL
1	1.00	LOCATABLE MINERALS / MINING CLAIMS- NEW, UNADJUD, ONE OR MORE AUTH NOS / NEW MINING CLAIMS MAINTENANCE FEE CASES: AMC404144/\$2945.00	MAINT (19) 2015	- n/a -	2945.00
TOTAL:					\$2,945.00

PAYMENT INFORMATION			
1	AMOUNT:	2945.00	POSTMARKED: N/A
	TYPE:	CHECK	RECEIVED: 08/18/2014
	CHECK NO:	2011	
	NAME:	SILVER KING MINING CO DEEN, RONALD R 56389 E SIMMONS WAY KEARNY AZ 85237-6017 US	

REMARKS

This receipt was generated by the automated BLM Collections and Billing System and is a paper representation of a portion of the official electronic record contained therein.



Mr. Ronald Deen
56389 E Simmons Way
Kearny, AZ 85137-6017

348183
348984
358030
361425
372553
376993

2013 ASSESSMENT YEAR

MAINTENANCE FEE PAYMENT

Claimant Name: DEEN/SILVER KING MINE

Address: 56389 East Simmons Way

City: Kearny State: AZ Zip: 85237

Telephone: 520-363-5692

E-mail address: _____

Signature: Ron Deen

Check here if this is a change of address.

RECEIVED
BLM
Date
Stamp
2013 AUG 28 A 10:18
PHOENIX, ARIZONA
BLM AT STATE OFFICE

LINE NO.	AMC NUMBER	CLAIM/SITE NAME	COUNTY RECORDER DATA (If available)	TWP	RNG	SEC
1	348183	EL MEDICO 2052	FEE No: 1997-035009	1S	12E	24
2	348186	SILVER KING 1997 #1	FEE No: 1997-035010	1S	12E	24
3	348187	SILVER KING 1997 #2	FEE No: 1997-035011	1S	12E	24
4	348188	SILVER KING 1997 #3	FEE No: 1997-035012	1S	12E	24
5	348984	SILVER KING SOUTH	FEE No: 1997-043840	1S	12E	24
6	348985	SILVER KING SW	FEE No: 1997-043839	1S	12E	24
7	358030	SILVER KING 1997	FEE No: 2003-040453	1S	12E	24
8	358031	SILVER KING 1997 #4	FEE No: 2003-040452	1S	12E	24
9	361426	SILVER KING 1997 #8	FEE No: 2004-024495	1S	12E	24
10	361427 ⁴²	SILVER KING 1997 #9	FEE No: 2004-024496	1S	12E	24

List additional claims on Form MCF114.

Bureau of Land Management
Arizona State Office
www.az.blm.gov

No. of Claims: 10 x \$125 = 1400
Check No: 1851 Init. NCH
Receipt No.: 2867199
For BLM Use Only

Form: MCF112
Revised July 2005

This form is available from the Arizona Department of Mines and Mineral Resources and may be reproduced.

ENTERED
SEP - 9 2013
BY: RE

04/01/09
07/28/09



Mr. Ronald Deen
56389 E Simmons Way
Kearny, AZ 85137-6017

10

2013 ASSESSMENT YEAR

MAINTENANCE FEE PAYMENT/FLORENCE MINE

08/07/09
Claimant Name: DEEN / THE VIEJO RELEGADO MINE

Address: 56389 East Simmons Way

City: Kearny State: AZ Zip: 85237

Telephone: 520-363-5692

E-mail address: _____

Signature: Ronald Deen

Check here if this is a change of address.

RECEIVED
BLM AZ STATE OFFICE
2013 AUG 28 A 10:18
PHOENIX, ARIZONA
BLM
Date
Stamp

LINE NO.	AMC NUMBER	CLAIM/SITE NAME	COUNTY RECORDER DATA (If available)	TWP	RNG	SEC
1	361425	RIPSEY HILL No.1 1994	04/06/04	5S	13E	12/
2	372554	RIPSEY HILL No.2 1997	06/26/06	5S	13E	12
3	376995	RIPSEY HILL No.3 1997	01/12/07	5S	13E	12
4	376996	RIPSEY HILL No.4 1997	01/12/07	5S	13E	12
5	372555	RIPSEY HILL No.7 1997	06/26/06	5S	13E	12/
6	372553					
7						
8						
9						
10						

List additional claims on Form MCF114.

Bureau of Land Management
Arizona State Office
www.az.blm.gov

No. of Claims: 5 x ¹⁴⁰ \$125 = 700
 Check No: 1851 Init. RCH
 Receipt No.: 2867199
 For BLM Use Only

Form: MCF112
Revised July 2005

This form is available from the Arizona Department of Mines and Mineral Resources and may be reproduced.



Mr Ronald Deen
56389 E Simmons Way
Kearny, AZ 85237-6017

2013 ASSESSMENT YEAR

MAINTENANCE FEE PAYMENT

Claimant Name: DEEN / THE H.H.H. MINE

Address: 56389 East Simmons Way

City: Kearny State: AZ Zip: 85137

Telephone: 520-363-5692

E-mail address: _____

Signature: Ronald Deen

Check here if this is a change of address.

RECEIVED
 FILM AZ STATE OFFICE
 2013 AUG 28 A 10:18
 PHOENIX, ARIZONA
 BLM
 Date
 Stamp

LINE NO.	AMC NUMBER	CLAIM/SITE NAME	COUNTY RECORDER DATA (If available)	TWP	RNG	SEC
1	372553	Tuoh (1982)	FEE No: 2006-090456	3S	13E	7
2	361428	Galena No. 1 1992	FEE No: 2004-024488	3S	13E	7SW/4
3						
4						
5						
6						
7						
8						
9						
10						

List additional claims on Form MCF114.

Bureau of Land Management
Arizona State Office
www.az.blm.gov

No. of Claims: 2 x $\$125 =$ 280
 Check No: 1851 Init. RD
 Receipt No.: 2867199
 For BLM Use Only

Form: MCF112
Revised July 2005

This form is available from the Arizona Department of Mines and Mineral Resources and may be reproduced.

04/01/09
07/28/09



Mr. Ronald Deen
56389 E Simmons Way
Kearny, AZ 85137-6017

2013 ASSESSMENT YEAR

MAINTENANCE FEE PAYMENT

Claimant Name: DEEN / Tunnel Mine
 Address: 56389 East Simmons Way
 City: Kearny State: Az zip: 85137
 Telephone: 520-363 5692
 E-mail address: _____
 Signature: Ronald Deen

Check here if this is a change of address.

RECEIVED
 BLM AZ STATE OFFICE
 PHOENIX, ARIZONA
 2013 AUG 28 A 10:18
 BLM Date Stamp

LINE NO.	AMC NUMBER	CLAIM/SITE NAME	COUNTY RECORDER DATA (If available)	TWP	RNG	SEC
1	404144	Black Eagle 2006	2011-004936	1S	12E	14
2						
3						
4						
5						
6						
7						
8						
9						
10						

List additional claims on Form MCF114.

Bureau of Land Management
Arizona State Office
www.blm.gov/az/

No. of Claims: 1 x \$140 = 140
 Check No: 1851 Init. RDH
 Receipt No.: 2867199
 For BLM Use Only

MAINTENANCE FEE PAYMENT

Claimant Name: JACK SAN FELICE
 Address: 6237 E. MALLOY ST
 City: MESA State: AZ Zip: 85215
 Telephone: 480-830-2727
 E-mail address: AZTACK212@GMAIL.COM
 Signature: Jack San Felice

Check here if this is a change of address.

RECEIVED
 BLM AZ STATE OFFICE
 PHOENIX, ARIZONA
 2013 AUG 28 A 10:18
 BLM
 Date
 Stamp

LINE NO.	AMC NUMBER	CLAIM/SITE NAME	COUNTY RECORDER DATA (if available)	TWP	RNG	SEC
1	360019	Pinto Creek Mystery Mine				
2						
3						
4						
5						
6						
7						
8						
9						
10						

List additional claims on Form MCF114.

Bureau of Land Management
 Arizona State Office
 www.blm.gov/az/

No. of Claims: 1 x \$140 = 140
 Check No: 1851 Init. rcb
 Receipt No.: 2867199
 For BLM Use Only

Form: MCF112
 Revised July 2009

**United States Department of the Interior
Bureau of Land Management
LANDS/RECREATION & PLANNING
ONE N CENTRAL AVE
PHOENIX, AZ 85004 -2203
Phone: 602-417-9200**

Receipt

No: 2867199

Transaction #: 2953138	
Date of Transaction: 08/28/2013	
CUSTOMER:	
RONALD R DEEN 56389 E SIMMONS WAY KEARNY, AZ 85237-6017 US	

LINE #	QTY	DESCRIPTION	REMARKS	UNIT PRICE	TOTAL
1	1.00	LOCATABLE MINERALS / MINING CLAIMS- NOT NEW-UNADJUD, ONE AUTH NO. ONLY / MINING CLAIM MONEY RECEIVED CASES: AMC348183/\$2660.00	MAINT (19) 2014	- n/a -	2660.00
TOTAL:					\$2,660.00

PAYMENT INFORMATION			
1	AMOUNT:	2660.00	POSTMARKED: N/A
	TYPE:	CHECK	RECEIVED: 08/28/2013
	CHECK NO:	1851	
	NAME:	DEEN, RONALD R 56389 E SIMMONS WAY KEARNY AZ 85237-6017 US	

REMARKS

This receipt was generated by the automated BLM Collections and Billing System and is a paper representation of a portion of the official electronic record contained therein.

AMC 348143
 AMC 348984
 AMC 358030
 AMC 361425
 AMC 372553
 AMC 376993
 AMC 404144

MAINTENANCE FEE PAYMENT

Claimant Name: DEEN / SILVER KING MINE
 Address: 56389 East Simmons Way
 City: Kearny State: Az Zip: 85137
 Telephone: 520-363-5692
 E-mail address: _____
 Signature: [Signature]

RECEIVED
 BLM AZ STATE OFFICE
 2012 AUG 14 P 1:45
 PHOENIX, ARIZONA
 BLM Date Stamp

Check here if this is a change of address.

LINE NO.	AMC NUMBER	CLAIM/SITE NAME	COUNTY RECORDER DATA (If available)	TWP	RNG	SEC
1	348183	EL MEDICO 2052	Fee No. 1997-035009	1S	12E	24
2	348186	SILVER KING 1997 #1	Fee No. 1997-035010	1S	12E	24
3	348187	SILVER KING 1997 #2	Fee No. 1997-035011	1S	12E	24
4	348188	SILVER KING 1997 #3	Fee No. 1997-035012	1S	12E	24
5	348984	SILVER KING SOUTH	Fee No. 1997-043840	1S	12E	24
6	348985	SILVER KING SW	Fee No. 1997-043839	1S	12E	24
7	358030	SILVER KING 1997	Fee No. 2003-040453	1S	12E	24
8	358031	SILVER KING 1997 #4	Fee No. 2003-040452	1S	12E	24
9	361426	SILVER KING 1997 #8	Fee No. 2004-024495	1S	12E	24
10	361427	SILVER KING 1997 #9	Fee No. 2004-024496	1S	12E	24

List additional claims on Form MCF114.

Bureau of Land Management
 Arizona State Office
 www.blm.gov/az/

No. of Claims: 18 x \$140 = 2,520
 Check No: 1658 Init. JMC
 Receipt No.: 2630368
 For BLM Use Only

Form: MCF112
 Revised July 2009

This form is available from the Arizona Department of Mines and Mineral Resources and may be reproduced.

ENTERED IN COMPUTER

RE 8-22-12

MAINTENANCE FEE PAYMENT ①/FLORENCE MINE

Claimant Name: DEEN ②/THE VIEJO RELEGAD MINE

Address: 56389 East Simmons Way ③/RIPSEY MINE

City: Kearny State: AZ Zip: 85137

Telephone: 520-363-5692

E-mail address: _____

Signature: [Handwritten Signature]

Check here if this is a change of address.

RECEIVED
 BLM AZ STATE OFFICE
 2012 AUG 14 P 1:45
 PHOENIX, ARIZONA
 BLM
 Date
 Stamp

LINE NO.	AMC NUMBER	CLAIM/SITE NAME	COUNTY RECORDER DATA (If available)	TWP	RNG	SEC
1	361 ⁴²⁵ (425)	RIPSEY HILL No.1 1994	04/06/04	5S	13E	12/
2	372554	RIPSEY HILL No.2 1997	06/26/06	5S	13E	12
3	376995	RIPSEY HILL No.3 1997	01/12/07	5S	13E	12
4	376996	RIPSEY HILL No.4 1997	01/12/07	5S	13E	12
5	372555	RIPSEY HILL No.7 1997	06/26/06	5S	13E	12/
6						
7						
8						
9						
10						

List additional claims on Form MCF114.

Bureau of Land Management
Arizona State Office
www.blm.gov/az/

No. of Claims: _____ x \$140 = _____
 Check No: _____ Init. _____
 Receipt No.: _____
For BLM Use Only

Form: MCF112
 Revised July 2009

RECEIVED
 BLM ARIZONA STATE OFFICE
 2012 AUG 14 P 1:45
 PHOENIX, ARIZONA

MAINTENANCE FEE PAYMENT

Claimant Name: DEEN / Tunnel Mine
 Address: 56389 East Simmons Way
 City: Kearny State: Az Zip: 85137
 Telephone: 520-363 5692
 E-mail address: _____
 Signature: Ronald Deen

BLM
Date
Stamp

Check here if this is a change of address.

LINE NO.	AMC NUMBER	CLAIM/SITE NAME	COUNTY RECORDER DATA (If available)	TWP	RNG	SEC
1	404144	Black Eagle 2006	2011-004936	1S	12E	14
2						
3						
4						
5						
6						
7						
8						
9						
10						

List additional claims on Form MCF114.

Bureau of Land Management
Arizona State Office
www.blm.gov/az/

No. of Claims: _____ x \$140 = _____
 Check No: _____ Init. _____
 Receipt No.: _____
For BLM Use Only

Form: MCF112
 Revised July 2009

MAINTENANCE FEE PAYMENT

Claimant Name: DEEN / THE H.H.H MINE
 Address: 56389 East Simmons Way
 City: Kearny State: AZ Zip: 85137
 Telephone: 520-363-5692
 E-mail address: _____
 Signature: *Ronald Deen*

Check here if this is a change of address.

RECEIVED
 BLM AZ STATE OFFICE
 2012 AUG 14 P 1:45
 PHOENIX, ARIZONA
 BLM
 Date
 Stamp

LINE NO.	AMC NUMBER	CLAIM/SITE NAME	COUNTY RECORDER DATA (if available)	TWP	RNG	SEC
1	372553	JUAN (1982)	Fee No. 2006-090456	3S	13E	7
2	361428	GALENA No. 1 1992	Fee No. 2004-024488	3S	13E	7SW1/4
3						
4						
5						
6						
7						
8						
9						
10						

List additional claims on Form MCF114.

Bureau of Land Management
Arizona State Office
www.blm.gov/az/

No. of Claims: _____ x \$140 = _____
 Check No: _____ Init. _____
 Receipt No.: _____
For BLM Use Only

Form: MCF112
 Revised July 2009

United States Department of the Interior
 Bureau of Land Management
 LANDS/RECREATION & PLANNING
 ONE N CENTRAL AVE
 PHOENIX, AZ 85004 -2203
 Phone: 602-417-9200

Receipt

No:

2630368

Transaction #: 2710857	
Date of Transaction: 08/14/2012	
CUSTOMER:	
SILVER KING MINING COMPANY OF ARIZONA LLC 56389 E SIMMONS WAY KEARNY, AZ 85137-6017 US	

LINE #	QTY	DESCRIPTION	REMARKS	UNIT PRICE	TOTAL
1	1.00	LOCATABLE MINERALS / MINING CLAIMS-NOT NEW-UNADJUD, ONE AUTH NO. ONLY / MINING CLAIM MONEY RECEIVED CASES: AMC348183/\$2520.00	MAINT 2013/18	- n/a -	2520.00
TOTAL:					\$2,520.00

PAYMENT INFORMATION					
1	AMOUNT:	2520.00	POSTMARKED:	N/A	
	TYPE:	CHECK	RECEIVED:	08/14/2012	
	CHECK NO:	1658			
	NAME:	SILVER KING MINING COMPANY OF ARIZONA LLC 56389 E SIMMONS WAY KEARNY AZ 85137-6017 US			

REMARKS

This receipt was generated by the automated BLM Collections and Billing System and is a paper representation of a portion of the official electronic record contained therein.

Amc 361425
 Amc 372553
 Amc 376993
 Amc 404144
 Amc 360019
 Amc 348183
 Amc 348984

Amc 358030

MAINTENANCE FEE PAYMENT

Claimant Name: DEEN/SILVER KING MINE
 Address: 56389 East Summers Way
 City: Kearny State: AZ Zip: 85137
 Telephone: 520-363-5692
 E-mail address: _____
 Signature: [Signature]
 Check here if this is a change of address.

RECEIVED
 BLM AZ STATE OFFICE
 2011 AUG 18 A 11:21
 PHOENIX, ARIZONA
 BLM Date Stamp

LINE NO.	AMC NUMBER	CLAIM/SITE NAME	COUNTY RECORDER DATA (If available)	TWP	RNG	SEC
✓ 1	348183	EL MEDICO 2052	Fee No. 1997-035009	1S	12E	24
✓ 2	348186	SILVER KING 1997 #1	Fee No. 1997-035010	1S	12E	24
✓ 3	348187	SILVER KING 1997 #2	Fee No. 1997-035011	1S	12E	24
✓ 4	348188	SILVER KING 1997 #3	Fee No. 1997-035012	1S	12E	24
✓ 5	348984	SILVER KING SOUTH	Fee No. 1997-043840	1S	12E	24
✓ 6	348985	SILVER KING SW	Fee No. 1997-043839	1S	12E	24
✓ 7	358030	SILVER KING 1997	Fee No. 2003-040453	1S	12E	24
✓ 8	358031	SILVER KING 1997 #4	Fee No. 2003-040452	1S	12E	24
✓ 9	361426	SILVER KING 1997 #8	Fee No. 2004-024495	1S	12E	24
✓ 10	361427	SILVER KING 1997 #9	Fee No. 2004-024496	1S	12E	24

List additional claims on Form MCF114.

No. of Claims: 10 x \$140 = 1400
 Check No: 1358 Init. SC
 Receipt No.: 2408414
 For BLM Use Only

Bureau of Land Management
 Arizona State Office
 www.blm.gov/az/

AUG 30 2011

Form: MCF112
 Revised July 2009

MAINTENANCE FEE PAYMENT / FLORENCE MINE

Claimant Name: DEEN / THE VIEJO RELEGAD MINE

Address: 56389 East Simmons Way

City: Keyway State: AZ Zip: 85137

Telephone: 520-363-5692

E-mail address: _____

Signature: *Donald Deen*

Check here if this is a change of address.

RECEIVED
 BLM AZ STATE OFFICE
 PHOENIX, ARIZONA
 2011 AUG 18 A 11: 2
 BLM
 Date
 Stamp

LINE NO.	AMC NUMBER	CLAIM/SITE NAME	COUNTY RECORDER DATA (If available)	TWP	RNG	SEC
✓ 1	361425 361424	RIPSEY HILL No. 1	1994 04/06/04	5S	13E	12/
✓ 2	372554	RIPSEY HILL No. 2	1997 06/26/06	5S	13E	12
✓ 3	376995	RIPSEY HILL No. 3	1997 01/12/07	5S	13E	12
✓ 4	376996	RIPSEY HILL No. 4	1997 01/12/07	5S	13E	12
✓ 5	372555	RIPSEY HILL No. 7	1997 06/26/06	5S	13E	12/
6						
7						
8						
9						
10						

List additional claims on Form MCF114.

No. of Claims: 5 x \$140 = 700
 Check No: 1358 Init. SC
 Receipt No.: 2408414
 For BLM Use Only

Bureau of Land Management
 Arizona State Office
 www.blm.gov/az/

Form: MCF112
 Revised July 2009

This form is available from the Arizona Department of Mines and Mineral Resources and may be reproduced.

MAINTENANCE FEE PAYMENT

Claimant Name: DEEN/THE H.A.A. MINE
 Address: 56389 East Simmons Way
 City: Kearny State: AZ Zip: 85137
 Telephone: 520-363-5692
 E-mail address: _____
 Signature: *Ronald Deen*

Check here if this is a change of address.

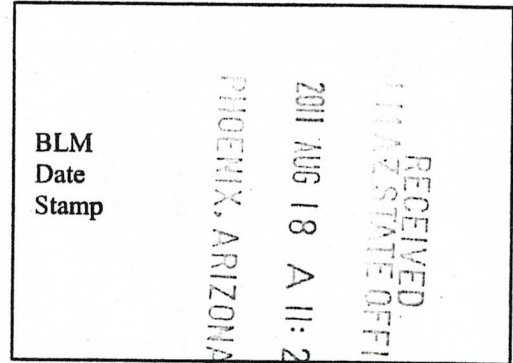

LINE NO.	AMC NUMBER	CLAIM/SITE NAME	COUNTY RECORDER DATA (If available)	TWP	RNG	SEC
✓ 1	372553	Juon (1982)	Fee No. 2006-090456	3S	13E	7
✓ 2	361428	Galena No. 1 1992	Fee No. 2004-024488	3S	13E	7SW/4
3						
4						
5						
6						
7						
8						
9						
10						

List additional claims on Form MCF114.

No. of Claims: 2 x \$140 = 280
 Check No: 1358 Init. SC
 Receipt No.: 2408414
 For BLM Use Only

Bureau of Land Management
 Arizona State Office
 www.blm.gov/az

Form: MCF112
 Revised July 2009

MAINTENANCE FEE PAYMENT

Claimant Name: DEEN/ Tunnel MINE
 Address: 56389 E. Simmons Way
 City: Kearny State: AZ Zip: 85137
 Telephone: 520-363-5692
 E-mail address: _____
 Signature: *[Signature]*

RECEIVED
 PLUMAZ STATE OFFICE
 2011 AUG 18 A 11: 21
 PHOENIX, ARIZONA

BLM
 Date
 Stamp

Check here if this is a change of address.

LINE NO.	AMC NUMBER	CLAIM/SITE NAME	COUNTY RECORDER DATA (If available)	TWP	RNG	SEC
✓ 1	404144	Black Eagle 2006		1S	12E	1A
2						
3						
4						
5						
6						
7						
8						
9						
10						

List additional claims on Form MCF114.

No. of Claims: 1 x \$140 = 140
 Check No: 1358 Init. SC
 Receipt No.: 2408414
 For BLM Use Only

Bureau of Land Management
 Arizona State Office
 www.blm.gov/az

Form: MCF112
 Revised July 2009

MAINTENANCE FEE PAYMENT

Claimant Name: Jack Sam Felice
 Address: 6237 E Mallory
 City: Mesa State: Az Zip: 85215
 Telephone: 480-830-2227
 E-mail address: Az Jack@Yahoo.C
 Signature: Jack Sam Felice

Check here if this is a change of address.

RECEIVED
 PHOENIX, ARIZONA
 2011 AUG 18 A 11:20
 UTAH STATE OFFICE
 BLM
 Date
 Stamp

LINE NO.	AMC NUMBER	CLAIM/SITE NAME	COUNTY RECORDER DATA (If available)	TWP	RNG	SEC
✓ 1	360019	Pinto Creek Mystery Mine		15	14	8
2						
3						
4						
5						
6						
7						
8						
9						
10						

List additional claims on Form MCF114.

Bureau of Land Management
Arizona State Office
 www.blm.gov/az/

No. of Claims: 1 x \$140 = 140
 Check No: 1358 Init. SC
 Receipt No.: 2408414
For BLM Use Only

Form: MCF112
 Revised July 2009

United States Department of the Interior
Bureau of Land Management
 LANDS/RECREATION & PLANNING
 ONE N CENTRAL AVE
 PHOENIX, AZ 85004 -2203
 Phone: 602-417-9200

Receipt

No: 2408414

Transaction #: 2483712	
Date of Transaction: 08/18/2011	
CUSTOMER:	
JACK SAN FELICE 6237 E MALLORY ST MESA, AZ 85215-2116 US	

LINE #	QTY	DESCRIPTION	REMARKS	UNIT PRICE	TOTAL
1	1.00	LOCATABLE MINERALS / MINING CLAIMS-NOT NEW-UNADJUD, ONE AUTH NO. ONLY / MINING CLAIM MONEY RECEIVED CASES: AMC360019/\$2660.00	MAINT (19) 2012	- n/a -	2660.00
TOTAL:					\$2,660.00

PAYMENT INFORMATION					
1	AMOUNT:	2660.00	POSTMARKED:	N/A	
	TYPE:	CHECK	RECEIVED:	08/18/2011	
	CHECK NO:	1358			
	NAME:	SAN FELICE, JACK 6237 E MALLORY ST MESA AZ 85215-2116 US			

REMARKS	

This receipt was generated by the automated BLM Collections and Billing System and is a paper representation of a portion of the official electronic record contained therein.

AMC 361425
AMC 372553
AMC 376993

ASSESSMENT YEAR

MAINTENANCE FEE PAYMENT / FLORENCE MINE
08/07/09
Claimant Name: DEEN / THE VIEJO FELLGADO MINE
Address: 56389 East Simmons Way
City: Kearny State: AZ Zip: 85237
Telephone: 520-363-5692 ✓
E-mail address: _____
Signature: Ronald Deen

RECEIVED
BLM AZ STATE OFFICE
200 AUG - 3 P 3:45
PHOENIX, ARIZONA
BLM
Date
Stamp

Check here if this is a change of address.

LINE NO.	AMC NUMBER	CLAIM/SITE NAME	COUNTY RECORDER DATA (If available)	TWP	RNG	SEC
1	361425	RIPSEY HILL No.1 1994	04/06/04	5S	13E	12/
2	372554	RIPSEY HILL No.2 1997	06/26/06	5S	13E	12
3	376995	RIPSEY HILL No.3 1997	01/12/07	5S	13E	12
4	376996	RIPSEY HILL No.4 1997	01/12/07	5S	13E	12
5	372555	RIPSEY HILL No.7 1997	06/26/06	5S	13E	12/
6						
7						
8						
9						
10						

ENTERED INTO COMPUTER
AUG 12 2010

List additional claims on Form MCF114.

Bureau of Land Management
Arizona State Office
www.az.blm.gov

No. of Claims: 5 x \$125 = 700
Check No: 1162 Init. ESG
Receipt No.: 2183131
For BLM Use Only

United States Department of the Interior
Bureau of Land Management
 LANDS/RECREATION & PLANNING
 ONE N CENTRAL AVE
 PHOENIX, AZ 85004 -2203
 Phone:

Receipt

No: 2183131

Transaction #: 2252762		ENTERED INTO COMPUTER
Date of Transaction: 08/03/2010		
CUSTOMER:	RONALD R DEEN ✓ 56389 E SIMMONS WAY KEARNY, AZ 85237-6017 US	<i>me</i> AUG 12 2010

LINE #	QTY	DESCRIPTION	REMARKS	UNIT PRICE	TOTAL
1	1.00	LOCATABLE MINERALS / MINING CLAIMS- NOT NEW-UNADJUD, ONE AUTH NO. ONLY / MINING CLAIM MONEY RECEIVED CASES: AMC361425/\$700.00	2011 MAINT (5)	- n/a -	700.00
TOTAL:					\$700.00

PAYMENT INFORMATION			
1	AMOUNT:	700.00	POSTMARKED: N/A
	TYPE:	CHECK	RECEIVED: 08/03/2010
	CHECK NO:	1162	
	NAME:	DEEN, RONALD R 56389 E SIMMONS WAY KEARNY AZ 85237-6017 US	

REMARKS

This receipt was generated by the automated BLM Collections and Billing System and is a paper representation of a portion of the official electronic record contained therein.

4-10

SENDER: COMPLETE THIS SECTION

- Complete items 1, 2, and 3. Also complete item 4 if Restricted Delivery is desired.
- Print your name and address on the reverse so that we can return the card to you.
- Attach this card to the back of the mailpiece, or on the front if space permits.

1. Article Addressed to:

DEEN GARY, JOE, RON, RONALD SR,
 TOM
 56389 E SIMMONS WAY
 KEARNY, AZ 85237
 AZ933 RE AMC376993 030810

2. Article Number
 (Transfer from service label)

7008 2810 0000 6280 6200

COMPLETE THIS SECTION ON DELIVERY

A. Signature Agent
 Addressee

B. Received by (Printed Name) C. Date of Delivery
 Ronald Deen Sr 3/14/10

D. Is delivery address different from item 1? Yes
 If YES, enter delivery address below: No

3. Service Type
 Certified Mail Express Mail
 Registered Return Receipt for Merchandise
 Insured Mail C.O.D.

4. Restricted Delivery? (Extra Fee) Yes

UNITED STATES POSTAL SERVICE

PHOENIX AZ 850

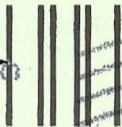

First-Class Mail
Postage & Fees Paid
USPS
Permit No. G-10

11 MAR 10 PM 10 T

AZ
933

• Sender: Please print your name, address, and ZIP+4 in this box •

U.S. DEPARTMENT OF THE INTERIOR
BUREAU OF LAND MANAGEMENT
ARIZONA STATE OFFICE
ONE NORTH CENTRAL AVE. SUITE 800
PHOENIX, ARIZONA 85004-4427

PHOENIX, ARIZONA

2010 MAR 12 P 2:32

RECEIVED
B.L.M AZ STATE OFFICE



March 8, 2010

In Reply Refer To:
3800 (9330) RE
AMC376993

CERTIFIED MAIL - RETURN RECEIPT REQUESTED No. 7008 2810 0000 6280 6200

DECISION

DEEN GARY, JOE, RON, RONALD SR, TOM : This decision affects those claims shown
56389 E SIMMONS WAY : in the block below:
KEARNY, AZ 85237 :

AMC376993, 376994
BLACK EAGLE 2006, CRESCENT 2006

MINING CLAIMS
DECLARED FORFEITED

The mining claims listed above have been declared forfeited for failure to file the required maintenance fee payment or small miner's maintenance fee waiver (waiver).

Claimants are required to pay an annual non-refundable maintenance fee of \$140, or submit a waiver, on or before September 1 of each year. These requirements were established by 30 (United States Code) 28-f-k, as amended, and 43 Code of Federal Regulations (CFR) 3834 and 3835.

Our records do not show receipt of a maintenance fee payment, or waiver received on or before September 1, 2009, for the 2010 assessment year, for the claims listed above. Therefore, the claims are forfeited.

This decision does not relieve you of the liability for reclamation of all areas disturbed by your activities on lands covered by the subject mining claim(s) and/or site(s). After you complete the reclamation, you must notify the authorized officer of the appropriate surface managing agency so that the authorized officer may conduct a final site inspection and determine whether you may be released from liability.

If you fail to reclaim the land to the satisfaction of the authorized officer, the surface management agency may cite you for noncompliance under its surface management regulations.

For land administered by the Bureau of Land Management (BLM), if you fail to reclaim the land to the satisfaction of the authorized officer as required in 43 CFR Subpart 3809, BLM will issue an order of noncompliance under 43 CFR 3809.601(a). If you fail to comply with the noncompliance order, BLM may take further action under 43 CFR 3809.604. Failure to conduct reclamation is a prohibited act that may subject you to criminal penalties. See 43 CFR 3809.605(h) and 43 CFR 3809.700.

This decision may be appealed to the Interior Board of Land Appeals, Office of the Secretary, in accordance with the regulations contained in 43 CFR, Part 4, and the enclosed Form 1842-1. If an appeal is taken, your notice of appeal must be filed in this office (at the above address) within 30 days from receipt of this decision. The appellant has the burden of showing that the decision appealed from is in error.

If you wish to file a petition pursuant to regulation 43 CFR 4.21 (58 FR 4939, January 19, 1993) for a stay of the effectiveness of this decision during the time that your appeal is being reviewed by the Board, the petition for a stay must accompany your notice of appeal. A petition for a stay is required to show sufficient justification based on the standards listed below. Copies of the notice of appeal and petition for a stay **must** also be submitted to each party named in this decision and to the Interior Board of Land Appeals and to the appropriate Office of the Solicitor (see 43 CFR 4.413) at the same time the original documents are filed with this office. If you request a stay, you have the burden of proof to demonstrate that a stay should be granted.

Standards for Obtaining a Stay

Except as otherwise provided by law or other pertinent regulation, a petition for a stay of a decision pending appeal shall show sufficient justification based on the following standards:

- (1) The relative harm to the parties if the stay is granted or denied,
- (2) The likelihood of the appellant's success on the merits,
- (3) The likelihood of immediate and irreparable harm if the stay is not granted, and
- (4) Whether the public interest favors granting the stay.

Please include your AMC serial number(s) on all correspondence. If additional information is required, please call Rod Ebert at 602-417-9397.

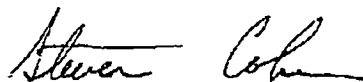

Steven Cohn
Group Administrator
Renewable and Mineral Resources

Enclosure
Appeal Form 1842-1
REbert:lm:030810



Mr Ronald Deen
56389 E Simmons Way
Kearny, AZ 85237-6017

AMC 3614-25
372553
376993
348183
348984
358030

2010 ASSESSMENT YEAR

MAINTENANCE FEE PAYMENT

08/16/09

Claimant Name: DEEN / THE H.H.H. MINE

Address: 56389 East Simmons Way

City: Kearny State: AZ Zip: 85137

Telephone: 520-363-5692

E-mail address: _____

Signature: Ronald Deen

Check here if this is a change of address.

RECEIVED
BLM AZ STATE OFFICE
2009 AUG 25 P 1:36
PHOENIX, ARIZONA
BLM
Date
Stamp

2/50
40

LINE NO.	AMC NUMBER	CLAIM/SITE NAME	COUNTY RECORDER DATA (If available)	TWP	RNG	SEC
1	372553	Tuach (1982)	FEE No: 2006-090456	3S	13E	7
2	361428	Galena No. 1 1992	FEE No: 2004-024488	3S	13E	7SW 1/4
3						
4						
5						
6						
7						
8						
9						
10						

List additional claims on Form MCF114.

Bureau of Land Management
Arizona State Office
www.az.blm.gov

No. of Claims: 2 x \$125 = 280
 Check No: 1038 Init. SC
 Receipt No.: 1986790
 For BLM Use Only

Form: MCF112
Revised July 2005

This form is available from the Arizona Department of Mines and Mineral Resources and may be reproduced.

04/01/09
07/28/09



Mr Ronald Deen
56389 E Simmons Way
Kearny, AZ 85237-6017

2010 ASSESSMENT YEAR

MAINTENANCE FEE PAYMENT/FLORENCE MINE

Claimant Name: DEEN / THE VIEJO RELEGADO MINE

Address: 56389 East Simmons Way

City: Kearny State: AZ Zip: 85237

Telephone: 520-363-5692

E-mail address: _____

Signature: Ronald Deen

Check here if this is a change of address.

BLM
Date
Stamp

RECEIVED
BLM STATE OFFICE
2009 AUG 25 P 1:36
PHOENIX, ARIZONA

5/50
✓
✓
✓

LINE NO.	AMC NUMBER	CLAIM/SITE NAME	COUNTY RECORDER DATA (If available)	TWP	RNG	SEC
1	361425	RIPSEY HILL No.1 1994	04/06/04	5S	13E	12/
2	372554	RIPSEY HILL No.2 1997	06/26/06	5S	13E	12
3	376995	RIPSEY HILL No.3 1997	01/12/07	5S	13E	12
4	376996	RIPSEY HILL No.4 1997	01/12/07	5S	13E	12
5	372555	RIPSEY HILL No.7 1997	06/26/06	5S	13E	12/
6						
7						
8						
9						
10						

List additional claims on Form MCF114.

Bureau of Land Management
Arizona State Office
www.az.blm.gov

No. of Claims: 5 x \$125 = \$700.00
 Check No: 1038 Init. SC
 Receipt No.: 1986790
 For BLM Use Only

Form: MCF112
Revised July 2005

This form is available from the Arizona Department of Mines and Mineral Resources and may be reproduced.

04/01/09
07/28/09



Mr Ronald Deen
56389 E Simmons Way
Kearny, AZ 85237-6017

MAINTENANCE FEE PAYMENT 2010 assessment year
08/07/09

Claimant Name: DEEN/SILVER KING MINE

Address: 56389 East Simmons Way

City: Kearny State: AZ Zip: 85237

Telephone: 520-363-5692

E-mail address: _____

Signature: Ron Deen

Check here if this is a change of address.

RECEIVED
 LMA STATE OFFICE
 2009 AUG 25 P 1:36
 PHOENIX, ARIZONA
 BLM
 Date
 Stamp

LINE NO.	AMC NUMBER	CLAIM/SITE NAME	COUNTY RECORDER DATA (if available)	TWP	RNG	SEC
✓ 1 L	348183	EL MEDICO 2052	FEE No: 1997-035009	1S	12E	24
10/SC ✓ 2	348186	SILVER KING 1997 #1	FEE No: 1997-035010	1S	12E	24
3	348187	SILVER KING 1997 #2	FEE No: 1997-035011	1S	12E	24
4	348188	SILVER KING 1997 #3	FEE No: 1997-035012	1S	12E	24
✓ 5 L	348984	SILVER KING SOUTH	FEE No: 1997-043840	1S	12E	24
6	348985	SILVER KING SW	FEE No: 1997-043839	1S	12E	24
✓ 7 L	358030	SILVER KING 1997	FEE No: 2003-040453	1S	12E	24
8	358031	SILVER KING 1997 #4	FEE No: 2003-040452	1S	12E	24
✓ 9	361426	SILVER KING 1997 #8	FEE No: 2004-024495	1S	12E	24
10	361427	SILVER KING 1997 #9	FEE No: 2004-024496	1S	12E	24

List additional claims on Form MCF114.

Bureau of Land Management
Arizona State Office
www.az.blm.gov

No. of Claims: 10 x \$125 = \$1,250.00
 Check No: 1038 Init. SC
 Receipt No.: 1986790
 For BLM Use Only

Form: MCF112
Revised July 2005

This form is available from the Arizona Department of Mines and Mineral Resources and may be reproduced.

04/01/09
07/28/09

United States Department of the Interior
Bureau of Land Management
 BUSINESS & SUPPORT SVCS DIV
 ONE N CENTRAL AVE SUITE 800
 PHOENIX, AZ 85004 -4427
 Phone: (602) 417-9200

Receipt

No: 1986790

Transaction #: 2050949	
Date of Transaction: 08/25/2009	
CUSTOMER:	RONALD R DEEN 56389 E SIMMONS WAY KEARNY, AZ 85237-6017 US

LINE #	QTY	DESCRIPTION	REMARKS	UNIT PRICE	TOTAL
1	1.00	LOCATABLE MINERALS / MINING CLAIMS-NOT NEW-UNADJUD, ONE AUTH NO. ONLY / MINING CLAIM MONEY RECEIVED CASES: AMC348183/\$2380.00	MAINT 2010 (17)	- n/a -	2380.00
TOTAL:					\$2,380.00

PAYMENT INFORMATION			
1	AMOUNT:	2380.00	POSTMARKED: N/A
	TYPE:	CHECK	RECEIVED: 08/25/2009
	CHECK NO:	1038	
	NAME:	DEEN, RONALD R 56389 E SIMMONS WAY KEARNY AZ 85237-6017 US	

REMARKS

This receipt was generated by the automated BLM Collections and Billing System and is a paper representation of a portion of the official electronic record contained therein.

Donald Deen
 56389 East Simmons Way
 Kearny, AZ 85237
 07/28/08

AMC 348183
 348984
 358030
 361425
 372553
 376993

MAINTENANCE FEE PAYMENT

BUREAU OF LAND MANAGEMENT
 222 N CENTRAL AVENUE
 PHOENIX, AZ 85004
 602-417-9200
 www.az.blm.gov

BLM DATE STAMP
 2008 JUL 31 A 7:15
 PHOENIX, ARIZONA

Mining Claim Maintenance Fee Payment of \$125 per claim/site is due on or before September 1, 2008, in lieu of assessment work for the upcoming assessment year beginning September 1 of the year noted above.

Line No.	AMC NUMBER	CLAIM/SITE NAME
1	348183	EL MEDICO 2052
2	348186	SILVER KING 1997 #1
3	348187	SILVER KING 1997 #2
4	348188	SILVER KING 1997 #3
5	348984	SILVER KING SOUTH
6	348985	SILVER KING SW
7	358030	SILVER KING 1997
8	358031	SILVER KING 1997 #4
9	361426	SILVER KING 1997 #8
10	361427	SILVER KING 1997 #9

List additional claims on the reverse side of this form.

Check here if this is a change of address.

CLAIMANT NAME: THE SILVER KING MINE/Deen
 ADDRESS: 56389 East Simmons Way
 CITY: Kearny STATE: AZ ZIP: 85237
 PHONE: 520-363-5692
 SIGNATURE: Donald Deen

No of Claims: 19 x \$125 = 2375
 Payment Type: check Init: SPR
 Receipt No: 1751454 Phone Submission _____
 Date Entered into Computer: AUG 07 2008
 Initials: JB Verified: yes (JB)
ENTERED INTO COMPUTER
 FOR BLM USE ONLY

Claimant or agent must sign to record with the County.

Line No.	AMC NUMBER	CLAIM/SITE NAME
11		
12		
13		
14		
15		

PHOENIX, ARIZONA
 JUN 31 10 15 AM '04

The names and current addresses of all owners should be identified on all instruments to be recorded or filed.

Name: _____ Address: _____
 City: _____ State: _____ Zip: _____ Change of address

Name: _____ Address: _____
 City: _____ State: _____ Zip: _____ Change of address

Name: _____ Address: _____
 City: _____ State: _____ Zip: _____ Change of address

Name: _____ Address: _____
 City: _____ State: _____ Zip: _____ Change of address

Name: _____ Address: _____
 City: _____ State: _____ Zip: _____ Change of address

Name: _____ Address: _____
 City: _____ State: _____ Zip: _____ Change of address

Name: _____ Address: _____
 City: _____ State: _____ Zip: _____ Change of address

Name: _____ Address: _____
 City: _____ State: _____ Zip: _____ Change of address

PRIVACY ACT STATEMENT – This information is being collected pursuant to 30 U.S.C. 28, 43 CFR 3833.2, and ARS 27-208 in compliance with the laws of the USDI, Bureau of Land Management, and the State of Arizona. The purpose of this collection is to facilitate processing of claims or applications. This form is covered by Privacy Act Notice #INTERIOR/LLM -32 and is subject to the routine uses stated in that notice. Privacy Act Notice #INTERIOR/LLM-32 is available at the BLM Arizona State Office. This form may be locally reproduced.

Ronald Deen
 56389 East Simmons Way
 Kearny, Az. 85237
 07/29/08

MAINTENANCE FEE PAYMENT

BUREAU OF LAND MANAGEMENT
 222 N CENTRAL AVENUE
 PHOENIX, AZ 85004
 602-417-9200
 www.az.blm.gov

BLM DATE STAMP
 PHOENIX, ARIZONA
 2008 JUL 31 A 7:15

Mining Claim Maintenance Fee Payment of \$125 per claim/site is due on or before September 1, 2008, in lieu of assessment work for the upcoming assessment year beginning September 1 of the year noted above.

Line No.	AMC NUMBER	CLAIM/SITE NAME
1	37255.3	Juan (1982)
2	361428	Galena Nat 1992
3		
4		
5		
6		
7		
8		
9		
10		

List additional claims on the reverse side of this form.

Check here if this is a change of address.

CLAIMANT NAME: THE H.H.H. MINE / Deen
 ADDRESS: 56389 East Simmons Way
 CITY: Kearny STATE: AZ ZIP: 85237
 PHONE: 520-363-5692
 SIGNATURE: Ronald Deen

(2)

No of Claims: _____ x \$125 = _____
 Payment Type: _____ Init: _____
 Receipt No: _____ Phone Submission _____
 Date Entered Into Computer AUG 07 2008
 Initials: RB Verified: RB

FOR BLM USE ONLY

Claimant or agent must sign to record with the County.

Line No.	AMC NUMBER	CLAIM/SITE NAME
11		
12		
13		
14		
15		

PHOENIX, ARIZONA
 JUN 31 A 7:15

The names and current addresses of all owners should be identified on all instruments to be recorded or filed.

Name: _____ Address: _____
 City: _____ State: _____ Zip: _____ Change of address

Name: _____ Address: _____
 City: _____ State: _____ Zip: _____ Change of address

Name: _____ Address: _____
 City: _____ State: _____ Zip: _____ Change of address

Name: _____ Address: _____
 City: _____ State: _____ Zip: _____ Change of address

Name: _____ Address: _____
 City: _____ State: _____ Zip: _____ Change of address

Name: _____ Address: _____
 City: _____ State: _____ Zip: _____ Change of address

Name: _____ Address: _____
 City: _____ State: _____ Zip: _____ Change of address

Name: _____ Address: _____
 City: _____ State: _____ Zip: _____ Change of address

PRIVACY ACT STATEMENT – This information is being collected pursuant to 30 U.S.C. 28, 43 CFR 3833.2, and ARS 27-208 in compliance with the laws of the USDI, Bureau of Land Management, and the State of Arizona. The purpose of this collection is to facilitate processing of claims or applications. This form is covered by Privacy Act Notice #INTERIOR/LLM -32 and is subject to the routine uses stated in that notice. Privacy Act Notice #INTERIOR/LLM-32 is available at the BLM Arizona State Office. This form may be locally reproduced.

PHOENIX WEEK
 56389 East Simmons Way
 Kearny, AZ 85237
 07/28/08

MAINTENANCE FEE PAYMENT

BUREAU OF LAND MANAGEMENT
 222 N CENTRAL AVENUE
 PHOENIX, AZ 85004
 602-417-9200
 www.az.blm.gov

Mining Claim Maintenance Fee Payment of \$125 per claim/site is due on or before September 1, 2008, in lieu of assessment work for the upcoming assessment year beginning September 1 of the year noted above.

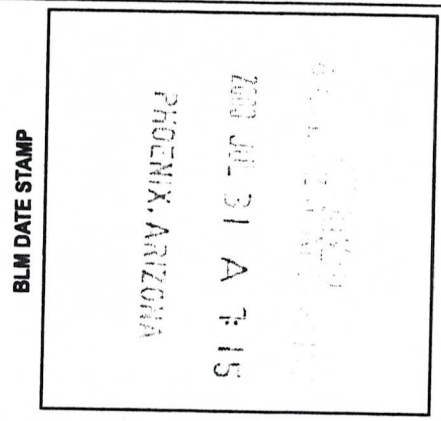

Line No.	AMC NUMBER	CLAIM/SITE NAME
1	376993	Black Eagle 2006 Lode
2	376994	Crescent 2006 Lode
3		
4		
5		
6		
7		
8		
9		
10		

List additional claims on the reverse side of this form.

Check here if this is a change of address.

CLAIMANT NAME: THE VEIN MINE / Deen
 ADDRESS: 56389 East Simmons Way
 CITY: Kearny STATE: Az ZIP: 85237
 PHONE: 520-363-5692
 SIGNATURE: [Signature]

(2)

No of Claims: _____ x \$125 = _____
 Payment Type: _____ Init: _____
 Receipt No: _____ Phone Submission _____
 Date Entered Into Computer AUG 07 2008
 Initials: pb Verified: pb

FOR BLM USE ONLY

Claimant or agent must sign to record with the County.

Line No.	AMC NUMBER	CLAIM/SITE NAME
11		
12		
13		
14		
15		

PHOENIX, ARIZONA
 JUN 31 A 1:00 PM '04

The names and current addresses of all owners should be identified on all instruments to be recorded or filed.

Name: _____ Address: _____
 City: _____ State: _____ Zip: _____ *Change of address*

Name: _____ Address: _____
 City: _____ State: _____ Zip: _____ *Change of address*

Name: _____ Address: _____
 City: _____ State: _____ Zip: _____ *Change of address*

Name: _____ Address: _____
 City: _____ State: _____ Zip: _____ *Change of address*

Name: _____ Address: _____
 City: _____ State: _____ Zip: _____ *Change of address*

Name: _____ Address: _____
 City: _____ State: _____ Zip: _____ *Change of address*

Name: _____ Address: _____
 City: _____ State: _____ Zip: _____ *Change of address*

Name: _____ Address: _____
 City: _____ State: _____ Zip: _____ *Change of address*

PRIVACY ACT STATEMENT – This information is being collected pursuant to 30 U.S.C. 28, 43 CFR 3833.2, and ARS 27-208 in compliance with the laws of the USDI, Bureau of Land Management, and the State of Arizona. The purpose of this collection is to facilitate processing of claims or applications. This form is covered by Privacy Act Notice #INTERIOR/LLM -32 and is subject to the routine uses stated in that notice. Privacy Act Notice #INTERIOR/LLM-32 is available at the BLM Arizona State Office. This form may be locally reproduced.

Ronald Deen
 56389 East Simmons Way
 Kearny, Az 85237
 07/28/08

MAINTENANCE FEE PAYMENT

BUREAU OF LAND MANAGEMENT
 222 N CENTRAL AVENUE
 PHOENIX, AZ 85004
 602-417-9200
 www.az.blm.gov

Mining Claim Maintenance Fee Payment of \$125 per claim/site is due on or before September 1, 2008, in lieu of assessment work for the upcoming assessment year beginning September 1 of the year noted above.

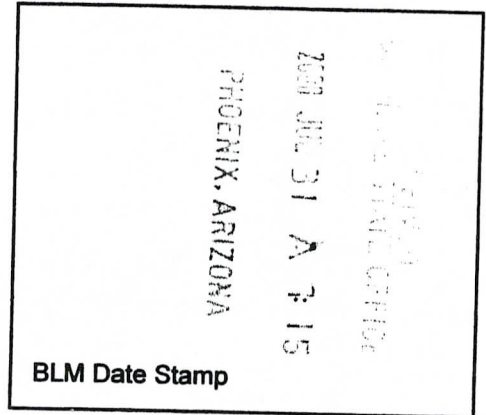

AMC NUMBER	CLAIM/SITE NAME	COUNTY RECORDER	SEC	TWP	RNG
361425	RIPSEY HILL No. 1 1994	DATA 04/06/04	12	5S	13E
372554	RIPSEY HILL No. 2 1997	06/26/06	12	5S	13E
372555	RIPSEY HILL No. 7 1997	06/26/06	12	5S	13E
376995	RIPSEY HILL No. 3 1997	01/12/07	12	5	13E
376996	RIPSEY HILL No. 4 1997	01/12/07	12	5	13E
ENTERED INTO COMPUTER					
AUG 07 2008 RB					

List additional claims on the reverse side of this form.

Check here if this is a change of address.

CLAIMANT NAME: THE VEJO RELEGADO MINE / Deen
 ADDRESS: 56389 East Simmons Way
 CITY: Kearny STATE: AZ ZIP: 85237
 PHONE: 520-363-4692
 SIGNATURE: Ronald Deen

Claimant or agent must sign to record with the County.

5)

No of Claims: _____ x \$125 = _____
 Check No: _____ Init: _____
 Receipt No: _____
FOR BLM USE ONLY

AMC NUMBER	CLAIM/SITE NAME	COUNTY RECORDER DATA	SEC	TWP	RNG

PHOENIX, ARIZONA
 JUN 31 11:15 AM '06
 REC'D

43 CFR 3833.0-5(e) (August 30, 1994) requires that the names and current addresses of all owners shall be identified on all instruments to be recorded or filed.

Name: _____ Address: _____

City: _____ State: _____ Zip: _____ Change of address

Name: _____ Address: _____

City: _____ State: _____ Zip: _____ Change of address

Name: _____ Address: _____

City: _____ State: _____ Zip: _____ Change of address

Name: _____ Address: _____

City: _____ State: _____ Zip: _____ Change of address

Name: _____ Address: _____

City: _____ State: _____ Zip: _____ Change of address

PRIVACY ACT STATEMENT – This information is being collected pursuant to 30 U.S.C. 28, 43 CFR 3833.2, and ARS 27-208 in compliance with the laws of the USDI, Bureau of Land Management, and the State of Arizona. The purpose of this collection is to facilitate processing of claims or applications. This form is covered by Privacy Act Notice #INTERIOR/LLM-32 and is subject to the routine uses stated in that notice. Privacy Act Notice #INTERIOR/LLM-32 is available at the BLM Arizona State Office. This form may be locally reproduced.

United States Department of the Interior
Bureau of Land Management
 BUSINESS & SUPPORT SVCS DIV
 ONE N CENTRAL AVE SUITE 800
 PHOENIX, AZ 85004 -4427
 Phone: (602) 417-9200

Receipt

No: 1751454

Transaction #: 1808722		ENTERED INTO COMPUTER
Date of Transaction: 07/31/2008		
CUSTOMER:	RONALD R DEEN 56389 E SIMMONS WAY KEARNY, AZ 85287	AUG 07 2008 <i>PB</i> & <i>VERIFIED</i>

LINE #	QTY	DESCRIPTION	REMARKS	UNIT PRICE	TOTAL
1	1.00	LOCATABLE MINERALS / MINING CLAIMS-NOT NEW-UNADJUD, ONE AUTH NO. ONLY / MINING CLAIM MONEY RECEIVED (455) CASES: AMC348183/\$2375.00	MAINT 2009	- n/a -	2375.00
TOTAL:					\$2,375.00

PAYMENT INFORMATION					
1	AMOUNT:	\$2,375.00	POSTMARKED:	7/29/08 0:00	
	TYPE:	CHECK	RECEIVED:	07/31/2008	
	CHECK NO:	1297			
	NAME:	SILVER KING MINING COMPANY OF ARIZONA LLC 56389 E SIMMONS WAY KEARNY AZ 85287			

REMARKS

This receipt was generated by the automated BLM Collections and Billing System and is a paper representation of a portion of the official electronic record contained therein.

Lead

348183	-	[348183]
348186 -188		"
348984 -985	-	[348984]
358030 -031	-	[358030]
361426 -428	-	[361425]
372553 -555	-	[372553]
361425	-	361425
376993 -996	-	[376993]

AMC 361425
 AMC 372553
 AMC 376993
 AMC 348183
 AMC 348984
 AMC 358030
 AMC 372553
 AMC 361425
 AMC 376993

MAINTENANCE FEE PAYMENT

Claimant Name: Deen
 Address: 56389 East Simmons Way
 City: Kearny State: AZ Zip: 85237
 Telephone: 520-363-5692
 E-mail address: _____
 Signature: Ronald Allen For Deen

RECEIVED
 BLM, AZ STATE OFFICE
 2007 AUG 29 P 2: 29
 PHOENIX, ARIZONA
 BLM Date Stamp

Check here if this is a change of address.

LINE NO.	AMC NUMBER	CLAIM/SITE NAME	COUNTY RECORDER DATA (if available)	TWP	RNG	SEC
1	361425	RIPSEY HILL No. 1, 1994	04/06/04	5S	13	12/7
2	372554	RIPSEY HILL No. 2, 1997	06/26/06	5S	13	12
3	376995	RIPSEY HILL No. 3, 1997	01/12/07	5S	13	12
4	376996	RIPSEY HILL No. 4, 1997	01/12/07	5S	13	12
5	372555	RIPSEY HILL No. 7, 1997	06/26/06	5S	13	12, 7, 18
6						
7						
8						
9						
10						

List additional claims on Form MCF114.

Bureau of Land Management
 Arizona State Office
www.az.blm.gov

No. of Claims: 5 x \$125 = 625.00
 Check No: 1156 Init. SC
 Receipt No.: 1556788
 For BLM Use Only

Form: MCF112
 Revised July 2005

This form is available from the Arizona Department of Mines and Mineral Resources and may be reproduced.

AS 8/21/07

5/SC

MAINTENANCE FEE PAYMENT

Claimant Name: Deen
 Address: 56389 East Simmons Way
 City: Kearny State: AZ Zip: 85237
 Telephone: 520-363-5692
 E-mail address: _____
 Signature: Ronald Deen

Check here if this is a change of address.

RECEIVED
 BLM, AZ STATE OFFICE
 2007 AUG 29 P 2: 29
 PHOENIX, ARIZONA
 BLM
 Date
 Stamp

LINE NO.	AMC NUMBER	CLAIM/SITE NAME	COUNTY RECORDER DATA (If available)	TWP	RNG	SEC
1			10/06/97			
2	348186	SILVER KING 1997 #1	10/06/97	1S	12E	24
3	348187	SILVER KING 1997 #2	10/06/97	1S	12E	24
4	348188	SILVER KING 1997 #3	10/06/97	1S	12E	24
5	348984	SILVER KING SOUTH	12/22/97	1S	12E	24
6	348985	SILVER KING SW	12/22/97	1S	12E	24
7	358030	SILVER KING 1997	06/18/03	1S	12E	24
8	358031	SILVER KING 1997 #2	06/18/03	1S	12E	24
9	361426	SILVER KING 1997 #8	04/06/04	1S	12E	24
10	361427	SILVER KING 1997 #9	04/06/04	1S	12E	24

List additional claims on Form MCF114.

Bureau of Land Management
 Arizona State Office
www.az.blm.gov

No. of Claims: 9 x \$125 = 1,125.00
 Check No: 1156 Init. SC
 Receipt No.: 1556788
 For BLM Use Only

Form: MCF112
 Revised July 2005

This form is available from the Arizona Department of Mines and Mineral Resources and may be reproduced.

7/50

MAINTENANCE FEE PAYMENT

Claimant Name: Deen
 Address: 56389 East Simmons Way
 City: Kearny State: AZ Zip: 85237
 Telephone: 520-363-5692
 E-mail address: _____
 Signature: [Handwritten Signature] For Deen

Check here if this is a change of address.

RECEIVED
 BLM ARIZONA STATE OFFICE
 2001 AUG 29 P 2: 29
 PHOENIX, ARIZONA
 BLM Date Stamp

LINE NO.	AMC NUMBER	CLAIM/SITE NAME	COUNTY RECORDER DATA (if available)	TWP	RNG	SEC
1	372553	Juan (1982)	06/26/06	35	13	7
2	361428	Galena 1992	04/06/04	38	13	7
3						
4						
5						
6						
7						
8						
9						
10						

List additional claims on Form MCF114.

Bureau of Land Management
 Arizona State Office
www.az.blm.gov

No. of Claims: 2 x \$125 = 250.00
 Check No: 1156 Init. SC
 Receipt No.: 1556788
 For BLM Use Only

Form: MCF112
 Revised July 2005

This form is available from the Arizona Department of Mines and Mineral Resources and may be reproduced.

Handwritten initials: 2/SC

MAINTENANCE FEE PAYMENT

Claimant Name: Deen
 Address: 56389 East Simmons Way
 City: Kearny State: AZ Zip: 85237
 Telephone: 520-363-5692
 E-mail address: _____
 Signature: [Handwritten Signature]

Check here if this is a change of address.

BLM
Date
Stamp

RECEIVED
B.L.M. AZ STATE OFFICE
2007 AUG 29 P 2:20
PHOENIX, ARIZONA

LINE NO.	AMC NUMBER	CLAIM/SITE NAME	COUNTY RECORDER DATA (If available)	TWP	RNG	SEC
1	376993	Black Eagle 2006 Lode	10/04/06 1433 01/12/07 1551	14S	12E	14E
2	376994	Crescent 2006 Lode	10/04/06 1433 01/12/07 1551	14S	12E	12E
3						
4						
5						
6						
7						
8						
9						
10						

List additional claims on Form MCF114.

No. of Claims: 2 x \$125 = 250.00
 Check No: 1156 Init. SC
 Receipt No.: 1556788
 For BLM Use Only

Bureau of Land Management
 Arizona State Office
www.az.blm.gov

Form: MCF112
 Revised July 2005

This form is available from the Arizona Department of Mines and Mineral Resources and may be reproduced.

2/SC

United States Department of the Interior

Bureau of Land Management
 BUSINESS & SUPPORT SVCS DIV
 ONE N CENTRAL AVE SUITE 800
 PHOENIX, AZ 85004 -4427
 Phone: (602) 417-9200

Receipt

No: 1556788

Transaction #: 1608409	
Date of Transaction: 08/29/2007	
CUSTOMER:	RONALD DEEN 56389 E SIMMONS WAY KEARNY, AZ 85237

LINE #	QTY	DESCRIPTION	REMARKS	UNIT PRICE	TOTAL
1	1.00	LOCATABLE MINERALS / MINING CLAIMS-NOT NEW-UNADJUD, ONE AUTH NO. ONLY / MINING CLAIM MONEY RECEIVED (455) CASES: AMC376993/\$2250.00	MAINT 2008 (18)	- n/a -	2250.00
TOTAL:					\$2,250.00

PAYMENT INFORMATION			
1	AMOUNT:	\$2,250.00	POSTMARKED: N/A
	TYPE:	CHECK	RECEIVED: 08/29/2007
	CHECK NO:	1156	
	NAME:	DEEN, RONALD 56389 E SIMMONS WAY KEARNY AZ 85237	

REMARKS

This receipt was generated by the automated BLM Collections and Billing System and is a paper representation of a portion of the official electronic record contained therein.

AMC 361425
 AMC 372553
 AMC 376993
 AMC 348183
 AMC 348984
 AMC 358030
 AMC 372553
 AMC 361425
 AMC 376993

MAINTENANCE FEE PAYMENT

Claimant Name: Deen
 Address: 56389 East Simmons Way
 City: Kearny State: AZ Zip: 85237
 Telephone: 520-363-5692
 E-mail address: _____
 Signature: [Signature]

RECEIVED
 BLM, AZ STATE OFFICE
 2007 AUG 29 P 2:29
 PHOENIX, ARIZONA
 BLM Date Stamp

Check here if this is a change of address.

LINE NO.	AMC NUMBER	CLAIM/SITE NAME	COUNTY RECORDER DATA (if available)	TWP	RNG	SEC
1	361425	RIPSEY HILL No. 1, 1994	04/06/04	5S	13	12/7
2	372554	RIPSEY HILL No. 2, 1997	06/26/06	5S	13	12
3	376995	RIPSEY HILL No. 3, 1997	01/12/07	5S	13	12
4	376996	RIPSEY HILL No. 4, 1997	01/12/07	5S	13	12
5	372555	RIPSEY HILL No. 7, 1997	06/26/06	5S	13	12, 7, 18
6						
7						
8						
9						
10						

List additional claims on Form MCF114.

Bureau of Land Management
 Arizona State Office
www.az.blm.gov

No. of Claims: 5 x \$125 = 625.00
 Check No: 1156 Init. SC
 Receipt No.: 1556788
 For BLM Use Only

Form: MCF112
 Revised July 2005

This form is available from the Arizona Department of Mines and Mineral Resources and may be reproduced.

AS 8/21/07

5/SC

MAINTENANCE FEE PAYMENT

Claimant Name: Deen
 Address: 56389 East Simmons Way
 City: Kearny State: AZ Zip: 85237
 Telephone: 520-363-5692
 E-mail address: _____
 Signature: Ronald Deen

Check here if this is a change of address.

RECEIVED
 BLM, AZ STATE OFFICE
 2007 AUG 29 P 2: 29
 PHOENIX, ARIZONA
 BLM
 Date
 Stamp

LINE NO.	AMC NUMBER	CLAIM/SITE NAME	COUNTY RECORDER DATA (If available)	TWP	RNG	SEC
1			12/06/97			
2	348186	SILVER KING 1997 #1	12/06/97	1S	12E	24
3	348187	SILVER KING 1997 #2	12/06/97	1S	12E	24
4	348188	SILVER KING 1997 #3	12/06/97	1S	12E	24
5	348984	SILVER KING SOUTH	12/22/97	1S	12E	24
6	348985	SILVER KING SW	12/22/97	1S	12E	24
7	358030	SILVER KING 1997	06/18/03	1S	12E	24
8	358031	SILVER KING 1997 #2	06/18/03	1S	12E	24
9	361426	SILVER KING 1997 #8	04/06/04	1S	12E	24
10	361427	SILVER KING 1997 #9	04/06/04	1S	12E	24

List additional claims on Form MCF114.

Bureau of Land Management
 Arizona State Office
www.az.blm.gov

No. of Claims: 9 x \$125 = 1,125.00
 Check No: 1156 Init. SC
 Receipt No.: 1556788
 For BLM Use Only

Form: MCF112
 Revised July 2005

This form is available from the Arizona Department of Mines and Mineral Resources and may be reproduced.

7/50

MAINTENANCE FEE PAYMENT

Claimant Name: Deen
 Address: 56389 East Simmons Way
 City: Kearny State: AZ Zip: 85237
 Telephone: 520-363-5692
 E-mail address: _____
 Signature: [Signature] For Deen

Check here if this is a change of address.

RECEIVED
 BLM AT STATE OFFICE
 2001 AUG 29 P 2: 29
 PHOENIX, ARIZONA
 BLM
 Date
 Stamp

LINE NO.	AMC NUMBER	CLAIM/SITE NAME	COUNTY RECORDER DATA (if available)	TWP	RNG	SEC
1	372553	Juan (1982)	06/26/06	35	13	7
2	361428	Galena 1992	04/06/04	38	13	7
3						
4						
5						
6						
7						
8						
9						
10						

List additional claims on Form MCF114.

Bureau of Land Management
 Arizona State Office
www.az.blm.gov

No. of Claims: 2 x \$125 = 250.00
 Check No: 1156 Init. SC
 Receipt No.: 1556788
 For BLM Use Only

Form: MCF112
 Revised July 2005

This form is available from the Arizona Department of Mines and Mineral Resources and may be reproduced.

2/SC

MAINTENANCE FEE PAYMENT

Claimant Name: Deen
 Address: 56389 East Simmons Way
 City: Kearny State: AZ Zip: 85237
 Telephone: 520-363-5692
 E-mail address: _____
 Signature: [Handwritten Signature]

Check here if this is a change of address.

BLM
Date
Stamp

RECEIVED
B.L.M. AZ STATE OFFICE
2007 AUG 29 P 2:20
PHOENIX, ARIZONA

LINE NO.	AMC NUMBER	CLAIM/SITE NAME	COUNTY RECORDER DATA (If available)	TWP	RNG	SEC
1	376993	Black Eagle 2006 Lode	10/04/06 1433 01/12/07 1551	15N	12E	12E
2	376994	Crescent 2006 Lode	10/04/06 1433 01/12/07 1551	15N	12E	12E
3						
4						
5						
6						
7						
8						
9						
10						

List additional claims on Form MCF114.

Bureau of Land Management
 Arizona State Office
www.az.blm.gov

No. of Claims: 2 x \$125 = 250.00
 Check No: 1156 Init. SC
 Receipt No.: 1556788
 For BLM Use Only

Form: MCF112
 Revised July 2005

This form is available from the Arizona Department of Mines and Mineral Resources and may be reproduced.

2/50

United States Department of the Interior

Bureau of Land Management
 BUSINESS & SUPPORT SVCS DIV
 ONE N CENTRAL AVE SUITE 800
 PHOENIX, AZ 85004 -4427
 Phone: (602) 417-9200

Receipt

No:

1556788

Transaction #: 1608409	
Date of Transaction: 08/29/2007	
CUSTOMER:	RONALD DEEN 56389 E SIMMONS WAY KEARNY, AZ 85237

LINE #	QTY	DESCRIPTION	REMARKS	UNIT PRICE	TOTAL
1	1.00	LOCATABLE MINERALS / MINING CLAIMS-NOT NEW-UNADJUD, ONE AUTH NO. ONLY / MINING CLAIM MONEY RECEIVED (455) CASES: AMC376993/\$2250.00	MAINT 2008 (18)	- n/a -	2250.00
TOTAL:					\$2,250.00

PAYMENT INFORMATION			
1	AMOUNT:	\$2,250.00	POSTMARKED: N/A
	TYPE:	CHECK	RECEIVED: 08/29/2007
	CHECK NO:	1156	
	NAME:	DEEN, RONALD 56389 E SIMMONS WAY KEARNY AZ 85237	

REMARKS

This receipt was generated by the automated BLM Collections and Billing System and is a paper representation of a portion of the official electronic record contained therein.

NOTICE!!

These documents have been scanned!

Do not place un-scanned documents beneath this notice!

Do not remove this notice from this file!

GPO Jacket No. 560-102
Print Order 61540
Rise Business Services, LLC
Job=AZ15 5/28/2019



Box Number= AZ15096



Claim Begin-End: AMC376993-AMC376996

5 Miscellaneous



AZ15096-1

AMC376993-AMC377880

**NO
DOCUMENTS
FOUND**

NO DOCUMENTS FOUND
NO DOCUMENTS FOUND

NOTICE!!

These documents have been scanned!

Do not place un-scanned documents beneath this notice!

Do not remove this notice from this file!

GPO Jacket No. 560-102
Print Order 61540
Rise Business Services, LLC
Job=AZ15 5/28/2019



Box Number= AZ15096



Claim Begin-End: AMC376993-AMC376996

6 Location Notices-Amendments and Supporting Documents



AZ15096-1

AMC376993-AMC377880

MINING CLAIM STATUS REPORT

STATUS: Death Entry OK
MTP CHECKED BY TR
GEO CHECKED BY TR

LEAD SERIAL NO. AMC 376 993 THROUGH AMC 376 996

# <u>4</u> LODE	LOCATION FEE @ \$30 =	\$ <u>120</u>
# _____ PLACER	PROCESSING FEE @ \$15 =	\$ <u>60</u>
# _____ ASSOCIATION PL	MAINTENANCE FEE @ \$125 =	\$ <u>500</u>
# _____ MILL SITE	OVERAGE	\$ _____
# _____ TUNNEL SITE	SHORTAGE	\$ _____
	OTHER FEES	\$ _____
	TOTAL	\$ <u>680⁰⁰</u> - OK

OVER-THE-COUNTER MAIL TIMELY FILED: YES NO

LEGAL DESCRIPTION: T 15 R 12E SEC 14
 T 55 R 13E SEC 12
 T _____ R _____ SEC _____
 T _____ R _____ SEC _____

BLM FOREST SERVICE _____ SUBJ TO PL 359: YES NO

WILDERNESS AREA: NO YES _____

SPLIT ESTATE: SX PX SRHA OTHER _____ N/A
 PROPER NOTICE FILED IF LOCATED ON SRHA LANDS-YES NO N/A

RECONVEYED MINERALS ON BLM LANDS REQUIRE OPENING ORDERS FROM 1944 TO 1993. OPEN TO ENTRY ON: _____ N/A

STATUS; VOID PARTIALLY VOID PRIVATE MINERALS
 WITHDRAWN LANDS OTHER Ripsey Hill No-4-1997
over lap on pmc 29747, MS 1261A

CLAIMANT ACKNOWLEDGES THAT PORTIONS OF THE CLAIM(S) MAY BE VOID OR VOIDABLE. Claimant Signature:

COMMENTS:

FINAL ADJUDICATION TR 8-14-07

Ronald Deen
56389 E. Simmons Way,
Kearny, Az. 85237

NOTICE OF LOCATION

NOTICE IS HEREBY GIVEN That the Black Eagle 2006 Lode Mining
Claim was located by Ron Deen, Joe Deen, Gary Deen, Tom Deen + Ronald Deen
on this 2nd day of January, ~~19~~ 2007, for mining purposes. Said claim
is 1500 feet in length along the vein or deposit of mineral-bearing rock in place and 300 feet in width on
each side of the center of said vein or deposit, from end to end of said claim. The general course of this
claim is North to South
and is situated in the Pioneer (Superior) Mining District
Pinal County, Arizona, about ±4 Miles North of
Superior, Az. and ±2 1/2 Miles West of King Crown Peak,
Township 15 Range 12E Section 14, NW 1/4
See Map

ANC 376993

(Write on above lines the distance and direction the claim is from some permanent and natural object, such as a mountain, peak, stream, etc.)

This claim runs from the discovery monument, or stake on which the notice is posted, ± 500
feet in a North direction to the North center
end monument, or stake, and ± 1,000 feet in a South direction from
the aforesaid monument, or stake, to the South center end monument
or stake, and is also marked by two corner monuments, or stakes, at each end of said claim, one on each
side of and 300 feet from the center end monuments, or stakes, making the claim in the form of a parallelo-
gram.

ANC 376993

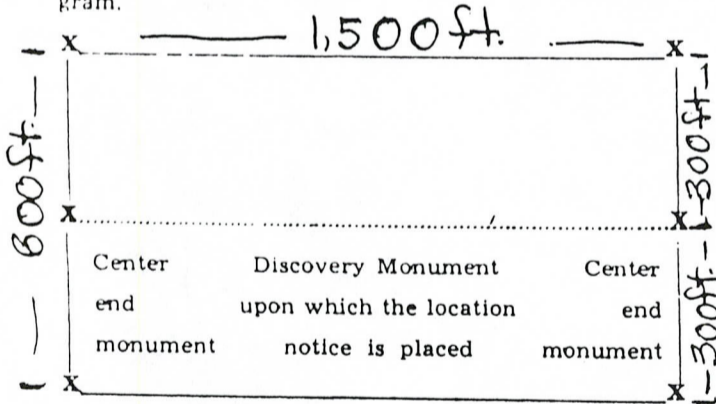

Ronald Deen
Ronald Deen
Ron Deen
Ron Deen

Locator.

ANC 376994

STATE OF ARIZONA, County of _____ ss.: Fee No. _____

I hereby certify that the within instrument was filed and recorded at request of _____
_____ in Docket _____ Page _____ and indexed in Mines.

Witness my hand and official seal the day and year aforesaid.

By _____ County Recorder Deputy Recorder.

RECEIVED
M. AZ STATE OFFICE
2007 JAN 12 P 1:39
PHOENIX, AZ

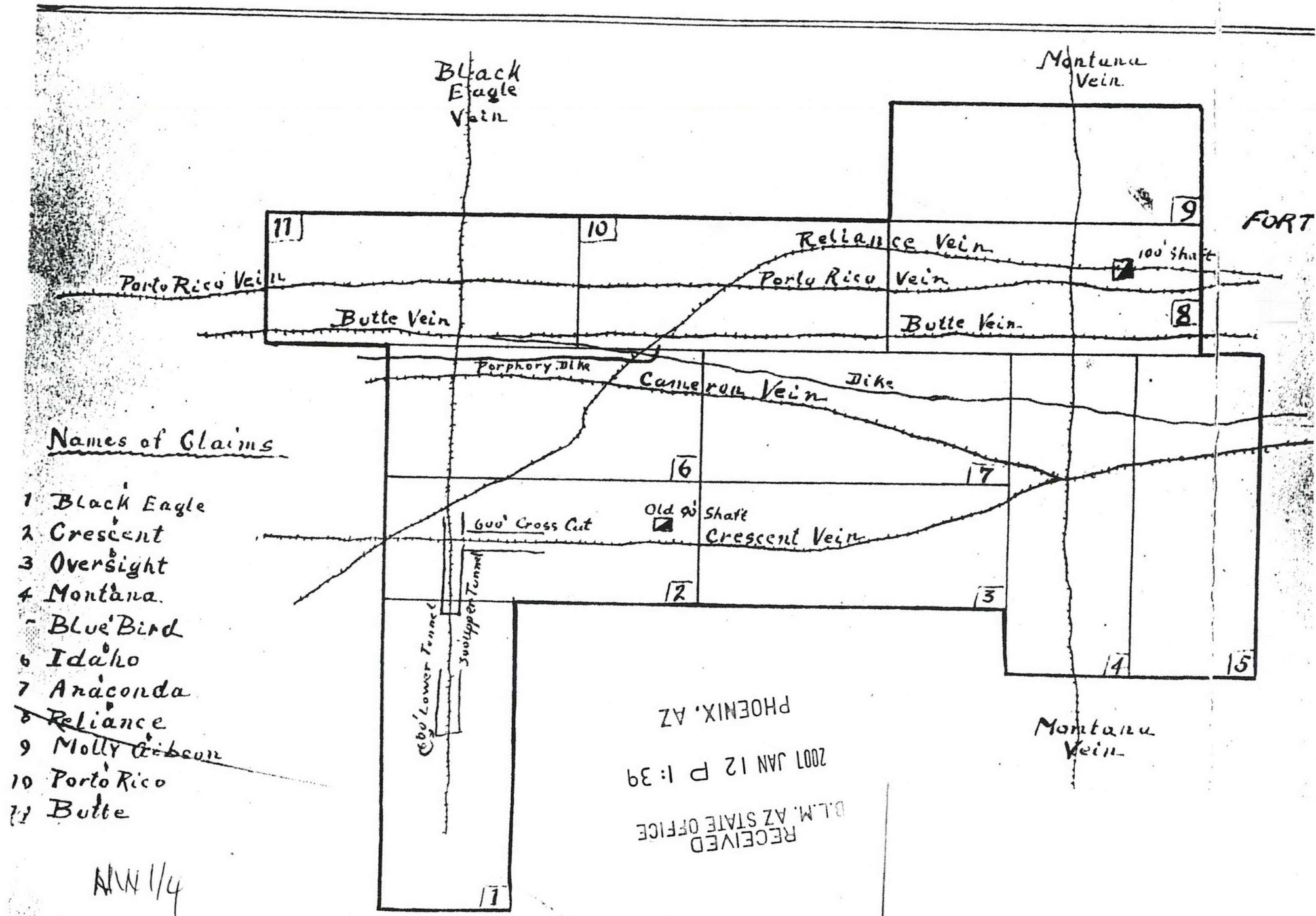

Names of Claims

- 1 Black Eagle
- 2 Crescent
- 3 Oversight
- 4 Montana
- 5 Blue Bird
- 6 Idaho
- 7 Anaconda
- 8 Reliance
- 9 Molly Gibson
- 10 Porto Rico
- 11 Butte

ANN 1/4

SILVER KING OF ARIZONA.

RECEIVED
BLM, AZ STATE OFFICE
2007 JAN 12 P 1:39
PHOENIX, AZ

ANC 376993

Ronald Deen
56389 E. Simmons Way
Kearny, Az. 85237

NOTICE OF LOCATION

NOTICE IS HEREBY GIVEN That the Crescent 2006 Lode Mining
Claim was located by Ron Deen, Joe Deen, Tom Deen, Gary Deen & Ronald Deen
on this 2nd day of January, 2007, for mining purposes. Said claim
is 1500 feet in length along the vein or deposit of mineral-bearing rock in place and 300 feet in width on
each side of the center of said vein or deposit, from end to end of said claim. The general course of this
claim is West to East
and is situated in the Pioneer (Superior) Mining District
Pinal County, Arizona, about ± 4 Miles North of
Superior, Az. and ± 2 1/2 Miles West of King Crown
Peak, Township 1S Range 12E Section 14, NW 1/4
see Map

(Write on above lines the distance and direction the claim is from some permanent and natural object, such as a mountain, peak, stream, etc.)

This claim runs from the discovery monument, or stake on which the notice is posted, ± 200
feet in a East direction to the East center
end monument, or stake, and ± 1,300 feet in a West
direction from
the aforesaid monument, or stake, to the West center end monument

or stake, and is also marked by two corner monuments, or stakes, at each end of said claim, one on each side of and 300 feet from the center end monuments, or stakes, making the claim in the form of a parallelogram.

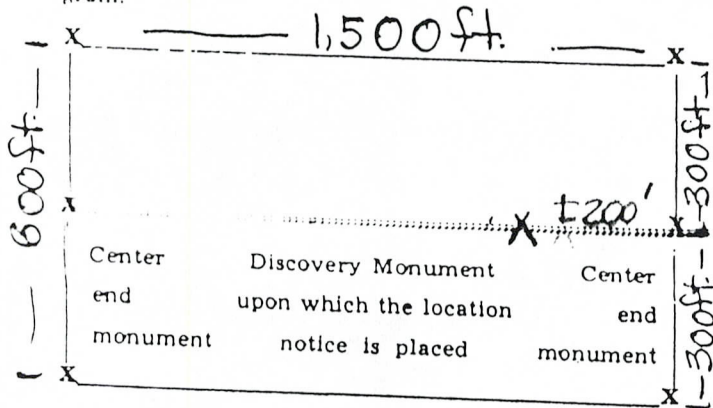

Ron Deen
Ron Deen
Ronald Deen
Ronald Deen

RECEIVED
D.L.M. AZ STATE OFFICE
2007 JAN 12 P 1:39
PHOENIX, AZ

STATE OF ARIZONA, County of _____ ss.: Fee No. _____

I hereby certify that the within instrument was filed and recorded at request of _____
_____ In Docket _____ Page _____ and Indexed in Mines.

Witness my hand and official seal the day and year aforesaid.

By _____
County Recorder Deputy Recorder

AMC 3769911

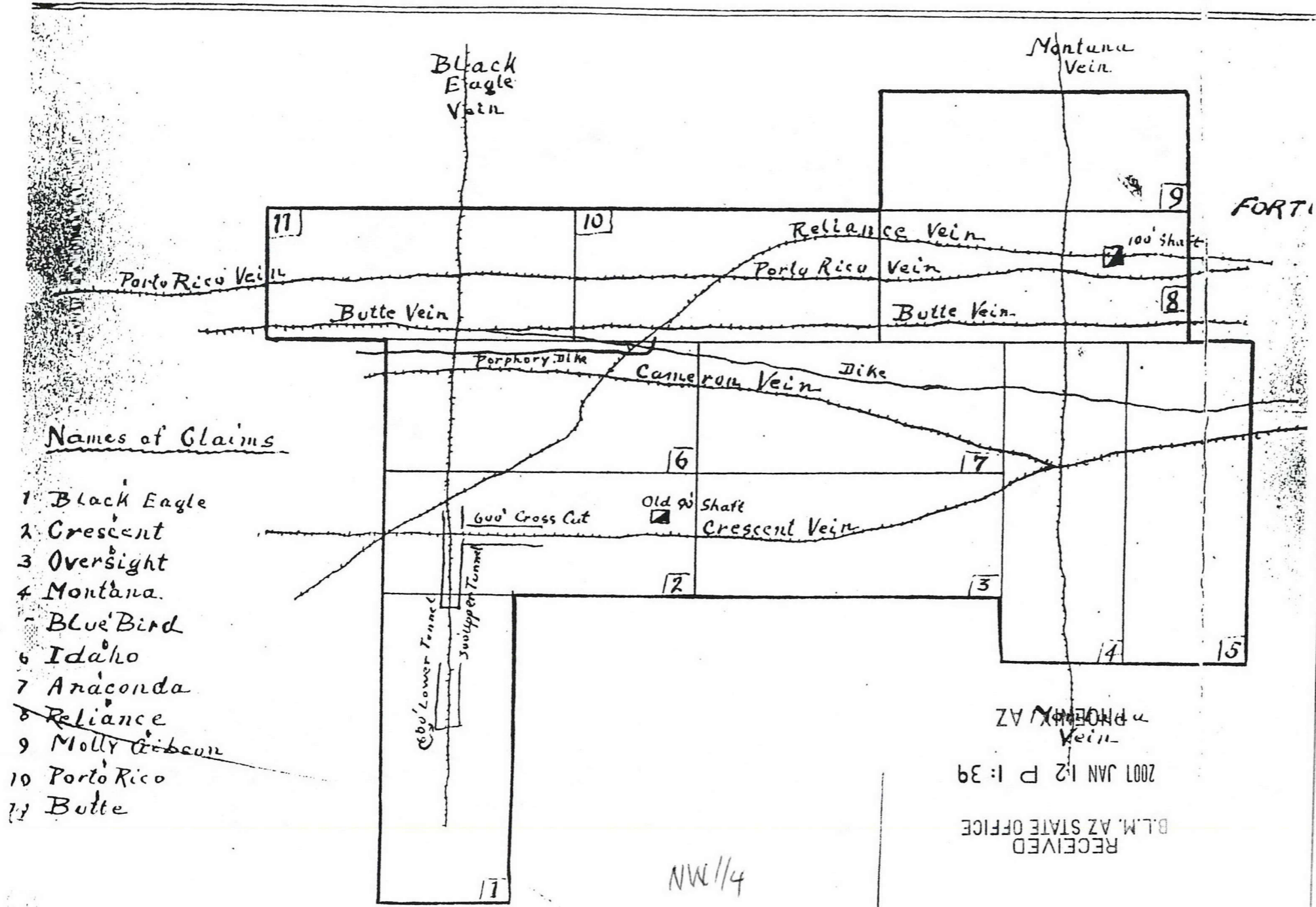

Names of Claims

- 1 Black Eagle
- 2 Crescent
- 3 Oversight
- 4 Montana.
- 5 Blue Bird
- 6 Idaho
- 7 Anaconda
- 8 Reliance
- 9 Molly Gibson
- 10 Porto Rico
- 11 Butte

RECEIVED
 B.L.M. AZ STATE OFFICE
 2007 JAN 12 P 1:39
 PHOENIX AZ

SILVER KING OF ARIZONA.

NOTICE OF LOCATION (Lode)

NOTICE IS HEREBY GIVEN That the RIPSEY HILL No. 3 1997 Mining Claim was located by Ron Deen, Gary Deen, Tom Deen + Ronald Deen on this 20th day of December, 192006, for mining purposes. Said claim

is 1500 feet in length along the vein or deposit of mineral-bearing rock in place and 300 feet in width on each side of the center of said vein or deposit, from end to end of said claim. The general course of this claim is Northwest-Southeast

and is situated in the RIPSEY Mining District PINAL County, Arizona, about 800± ft from Ripsey Hill Township 5 South, Range 13 Sec 12, SE 1/4

See map attached

(Write on above lines the distance and direction the claim is from some permanent and natural object, such as a mountain, peak, stream, etc.)

This claim runs from the discovery monument, or stake on which the notice is posted, 600± feet in a Nothwesterly direction to the Northwest center end monument, or stake, and 900± feet in a Southeasterly direction from the aforesaid monument, or stake, to the Southeast center end monument

or stake, and is also marked by two corner monuments, or stakes, at each end of said claim, one on each side of and 300 feet from the center end monuments, or stakes, making the claim in the form of a parallelogram.

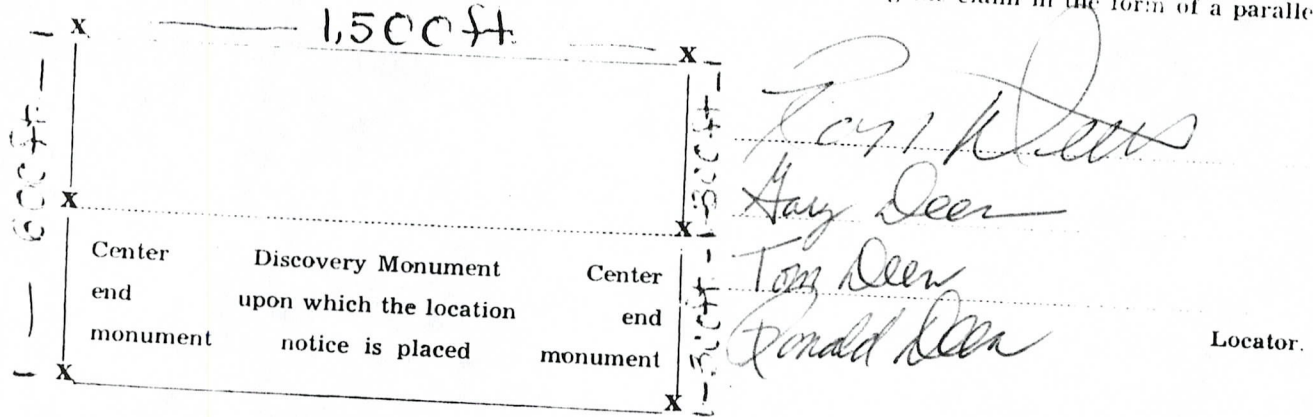

STATE OF ARIZONA, County of _____ ss.: Fee No. _____
 I hereby certify that the within instrument was filed and recorded at request of _____
 _____ in Docket _____ Page _____ and indexed in Mines.
 Witness my hand and official seal the day and year aforesaid.
 _____ By _____
 PHOENIX, AZ County Recorder Deputy Recorder

2007 JAN 12 P 1:40

RECEIVED
B.L.M. AZ STATE OFFICE

ANL 376995

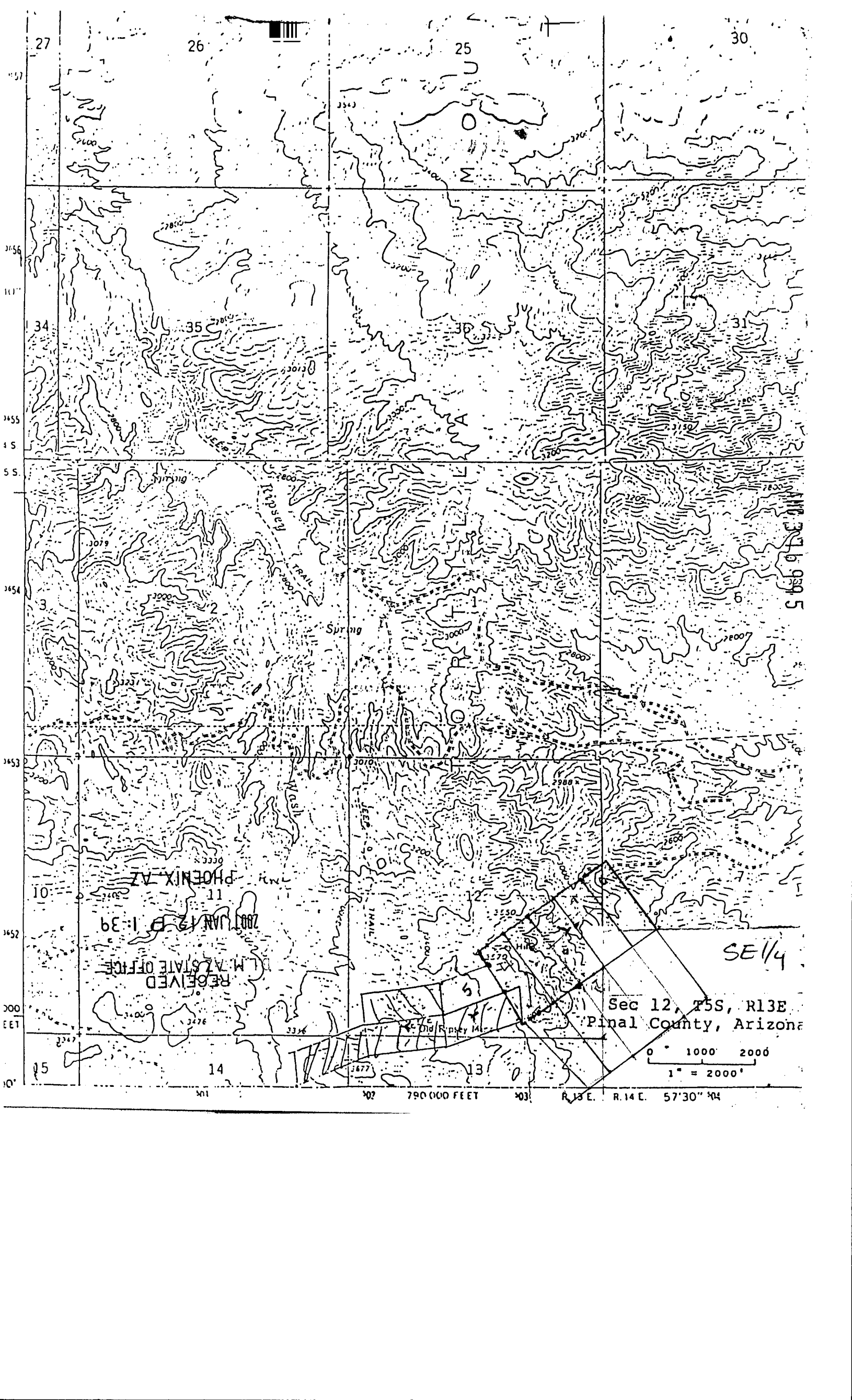

ANG 376 929 5

SE 1/4

Sec 12, T5S, R13E
Pinal County, Arizona

0 1000 2000
1" = 2000'

RECEIVED
L.M. AZ STATE OFFICE
JAN 12 1980

PHOENIX, AZ

Old Rinsey M...

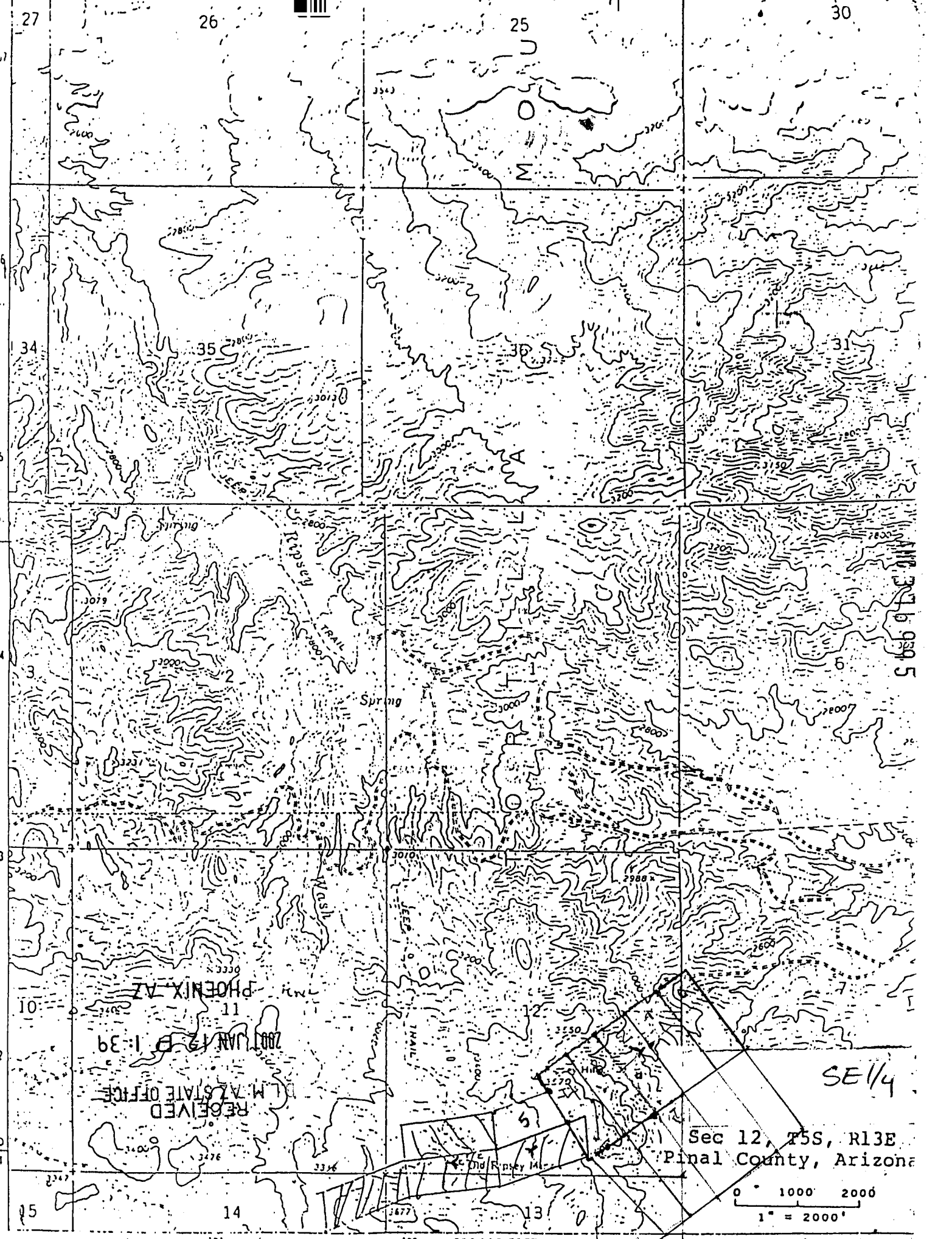

Ronald Deen
56389 E. Simmons Way
Kearny, AZ 85237

NOTICE OF LOCATION (Lode)

NOTICE IS HEREBY GIVEN That the RIPSEY HILL No-4 1997 Mining
Claim was located by Ron Deen, Gary Deen, Tom Deen + Ronald Deen
on this 20th day of December, 192006, for mining purposes. Said claim
is 1500 feet in length along the vein or deposit of mineral-bearing rock in place and 300 feet in width on
each side of the center of said vein or deposit, from end to end of said claim. The general course of this
claim is Northwest-Southeast
and is situated in the RIPSEY Mining District
PINAL County, Arizona, about 300ft. from Ripsey
Hill, Township 5 South, Range 13 East Sec 12, SE 1/4

see map attached

(Write on above lines the distance and direction the claim is from some permanent and natural object, such as a mountain, peak, stream, etc.)

This claim runs from the discovery monument, or stake on which the notice is posted, 600±
feet in a Northwesterly direction to the Northwest center
end monument, or stake, and 960± feet in a Southeasterly direction from
the aforesaid monument, or stake, to the Southeast center end monument

or stake, and is also marked by two corner monuments, or stakes, at each end of said claim, one on each side of and 300 feet from the center end monuments, or stakes, making the claim in the form of a parallelogram.

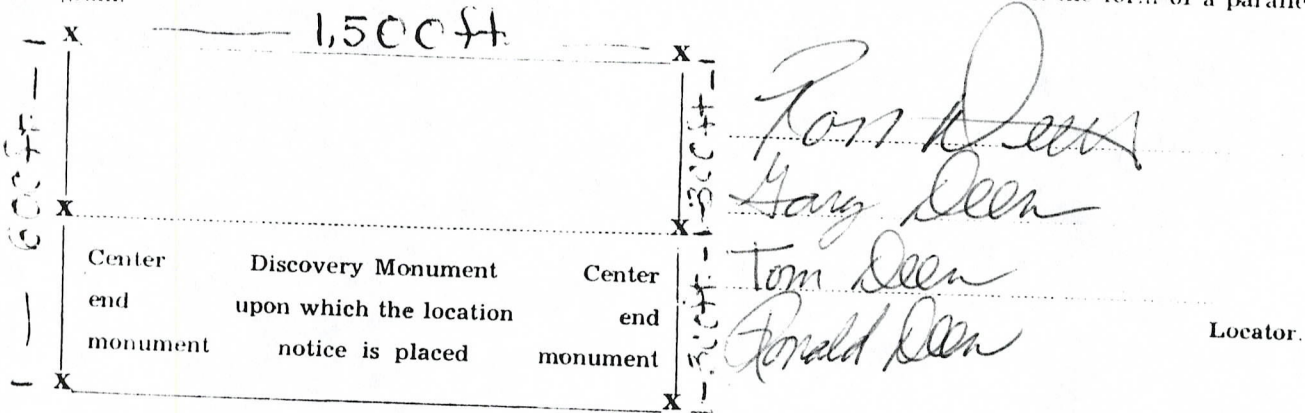

STATE OF ARIZONA, County of

ss.: Fee No.

I hereby certify that the within instrument was filed and recorded at request of
in Docket Page and indexed in Mines.

Witness my hand and official seal the day and year aforesaid.

County Recorder

By

PHOENIX, AZ

Deputy Recorder.

2007 JAN 12 P 1:40

RECEIVED
B.L.M. AZ STATE OFFICE

AMC 376996

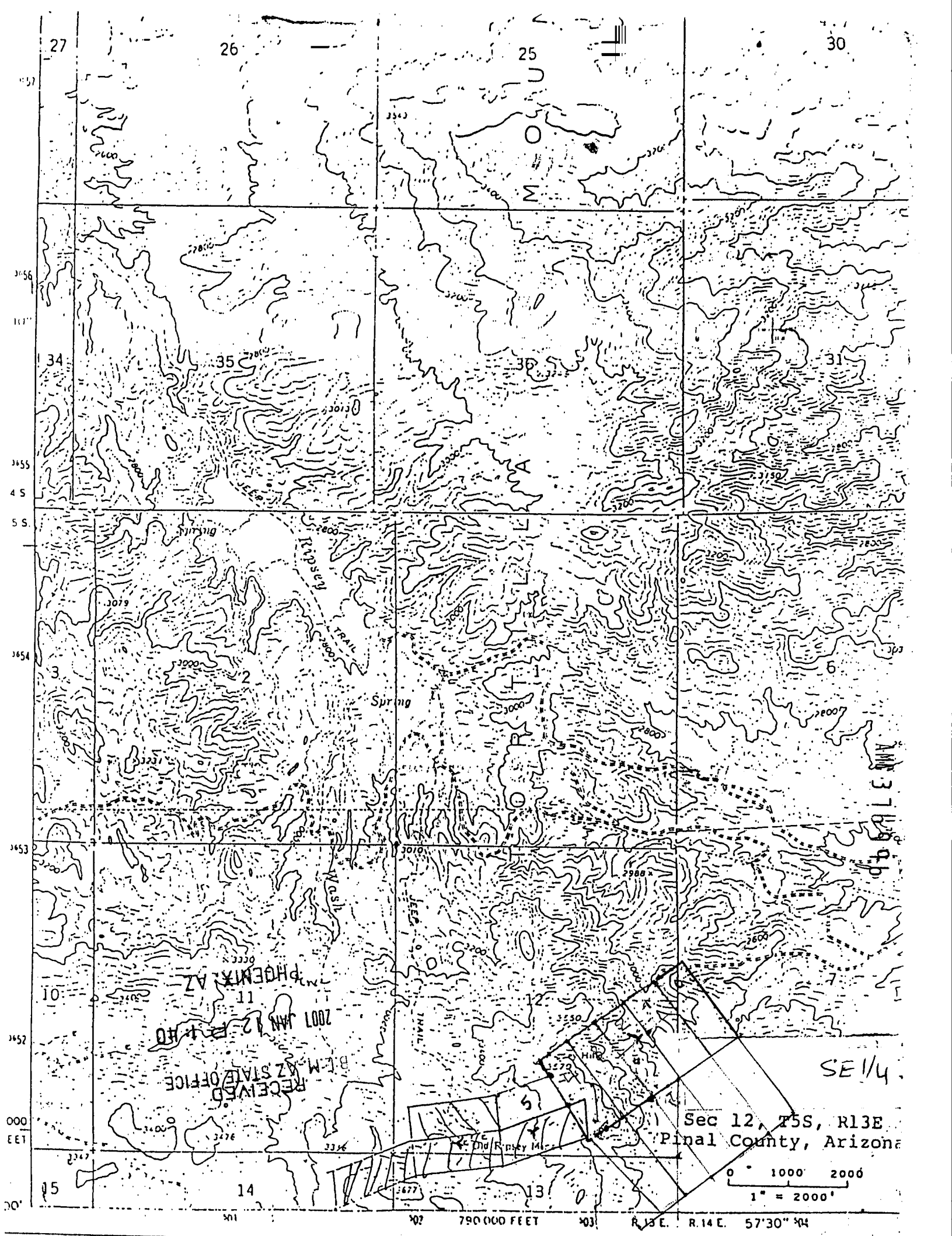

RECEIVED
B.E.M. AZ STATE OFFICE
2007 JAN 12 11:40 AM
PHOENIX, AZ

Sec 12, T5S, R13E
Pinal County, Arizona

0 1000 2000
1" = 2000'

R. 13 E. R. 14 E. 57° 30' 04"

SE 1/4

AND 37 1/2 9 1/2

Spring

TRAIL

Spring

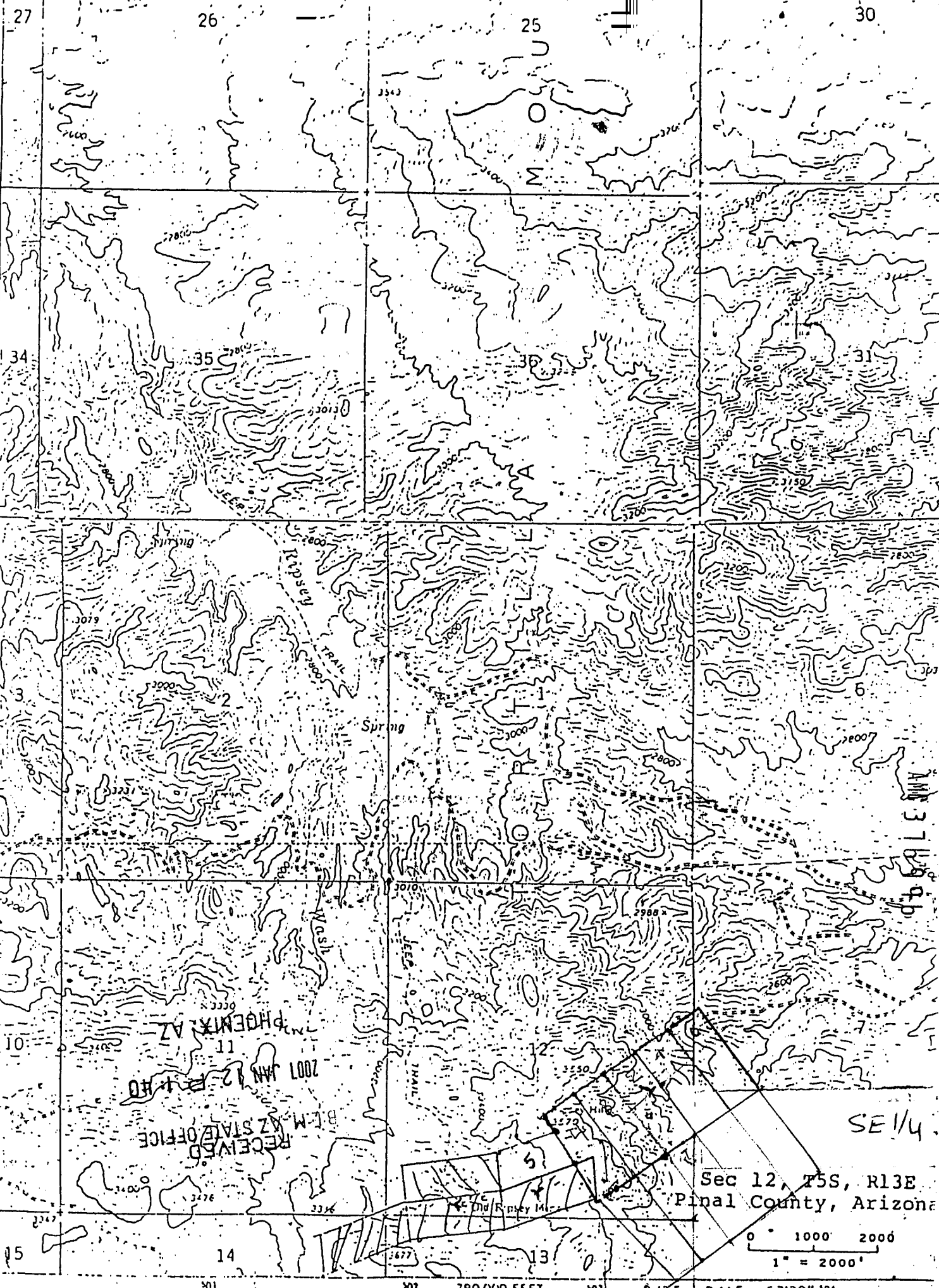

Input Parameters for Geographic Report with Land

System Id = CR

Admin State = AZ

Geo State =

Casetype Begins With

Case Disp Txt = AUTHORIZED, PENDING, WITHDRAWN

Mer Twp Rng =

Section =

Mtrs = 14 0010S 0120E 014, 14 0050S 0130E 012

Commodity =

Commodity Txt =

Pending Org =

Pend Org Decode =

Total Rows Returned: 0

TOWNSHIP 1 SOUTH RANGE 12 EAST OF THE GILA AND SALT RIVER MERIDIAN, ARIZONA

PINAL COUNTY

STATUS OF PUBLIC DOMAIN LAND AND MINERAL TITLES

AZA 28564
Des Superstition
Wilderness Additions
NOE

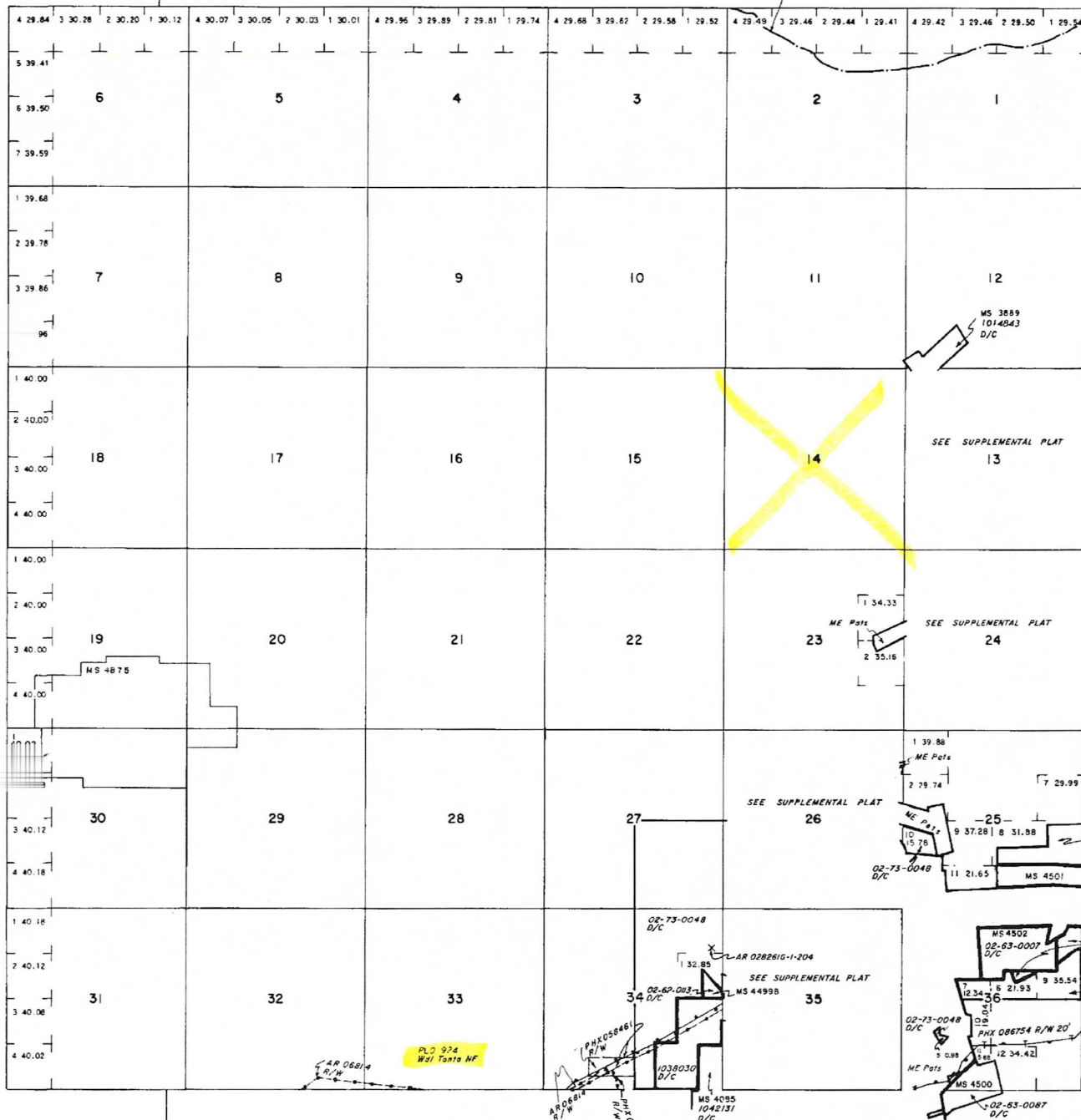

RESURVEY	ORIGINAL SURVEY			
	TRACT NO	T	R	SEC

FOR ORDERS EFFECTING DISPOSAL OR USE OF UNIDENTIFIED LANDS WITHDRAWN FOR CLASSIFICATION, MINERALS, WATER AND/OR OTHER PUBLIC PURPOSES, REFER TO INDEX OF MISCELLANEOUS DOCUMENTS.

MDS 607 NE
608 SE

DIST NO. 2

ALL TP INCLUDED IN DETERMINATION AREA PL 167 AR 028261

CURRENT TO	BY
10/30/2000	JB

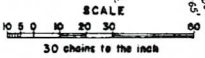

Lat. 33°17'30" N
Long. 111°04'45" W